

Everlasting

Open Spaces as of 9/28/01
Everlasting Life

~~61-C #1~~
* 61-2 D # 3
61-3 B # 3
~~69-D # 2~~ Reserved
70-C # 2 + 3
70-D # 2
87-D # 3 + 4
88-D # 1, 2, 3
~~48-C # 2 + 4~~
49-D # 4

Open Graves
E.L.
107-C # 2 + 3
108-D # 2
110-B # 4
C # 1 + 4
111-D # 3 + 4

Available Space 5/21/05
65C 1+2
90A #4
76D #2

Open Graves
E.L.
21-B # 2
29-A # 2
C # 2
33-A # 1
37-B # 3

CEMETARY 8783 ELLIS RD,

DENNIS BOLTON E.L. 29A #4



"Universal"
Multi-Column Book

No. S 295

UNIT RULED

SINGLE PAGE FORM	SINGLE PAGE FORM
2 Columns to right . . .	+ Quadrille Ruled . . .
3 Columns to right . . .	+ Cash Ledger (Comb) . . .
4 Columns to right . . .	Ledger, Double Entry . . .
5 Columns to right . . .	Ledger, Single Entry . . .
6 Columns to right . . .	Record Ruled (32 Lines)
7 Columns to right . . .	DOUBLE PAGE FORM
	8 Columns to right . . .
	10 Columns to right . . .
	12 Columns to right . . .

Made in 150 and 300 Pages

+ Made in 150 Page only

MADE IN U. S. A.

TO REORDER, SPECIFY NUMBER,
RULING AND THICKNESS INDICATED
ON BACKBONE OF THIS BOOK.

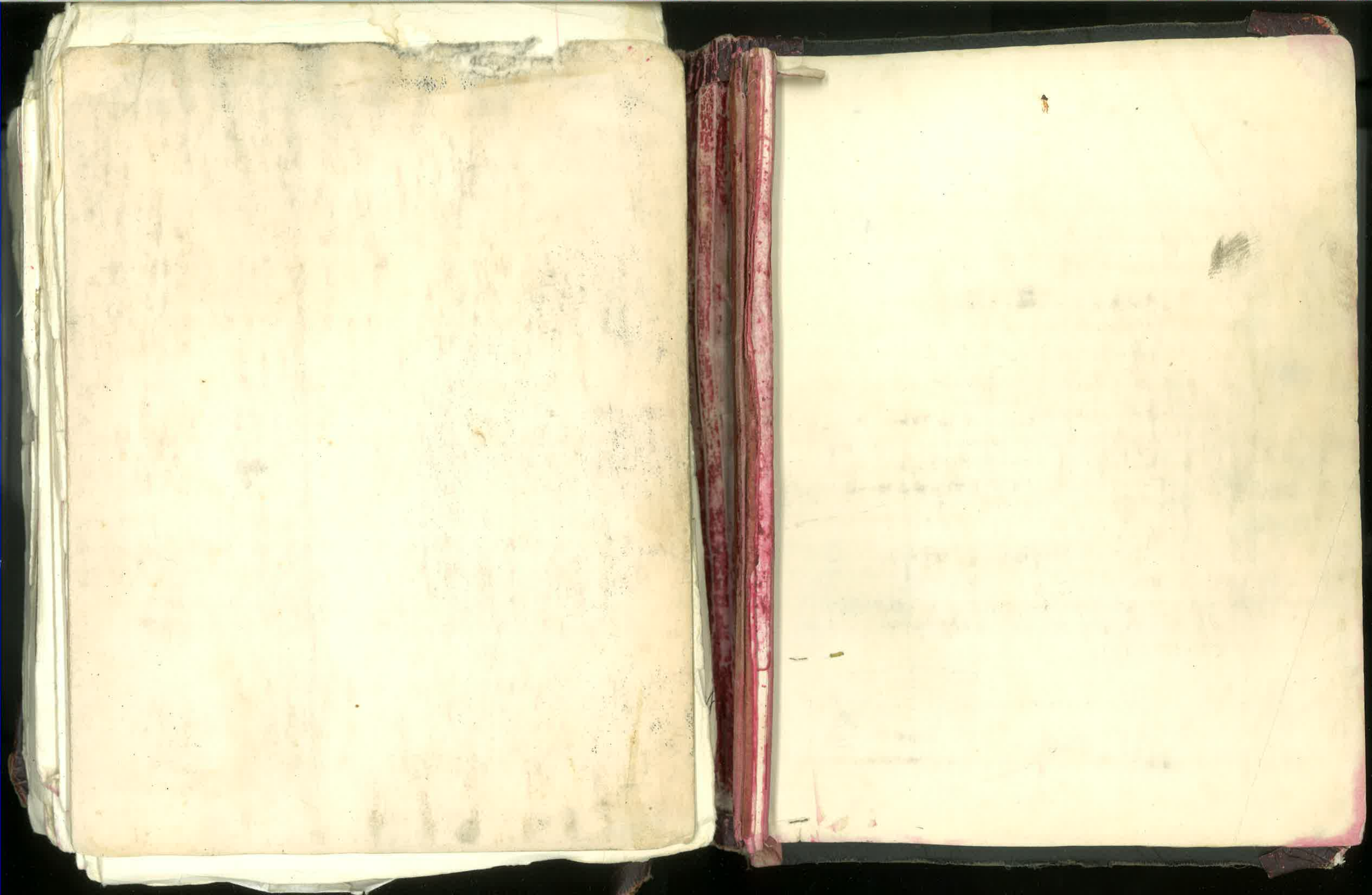

825
6079

79500 825
6600 75
5000
91100

59500 8.25
4909 5
644.09 4125
450.00 784
109409 4909

AL EARL G. BOYKINS SIMS 5-16-93 *LM 9021

Not enough Room to Road

Not enough Room to Road

~~152~~
137

AL 234

B1 234

O1 234

O1 234

~~135~~ 135

A1
2
3
3
4

B1
2
3
4

GLYDE EXAM SR 12-21-96

Not enough room to read?

Not enough room to read?

C1
2
3
4

D1
2
3
4

48-216
48-421-1

A1 Maggie Crosby Fedrick 12-22-77 Int # 1554
2 Charlotte Martin 8-21-66 Int # 626
3
4 LaBeyette Thomas 5-5-79 Int # 1712

B1 ANNA LEE MARRY 10-6-84 B#
open 2 ~~ANNA LEE MARRY 10-6-84 B#~~ B# MANNE NEGLER 1-30-87
3 Bessie White 7-8-92
4 Jack White 4-1-68 Int # 712-1

C1 Thomas Taylor 1-17-79 Int # 1671
2 Julius Sarggs 1-13-79 Int # 1669
3 Oscar Thomas, Sr. 9-9-00
4 Marie Thomas 12-20-64 Int # 488

D1 Vandora Well 9-10-61 Int # 205
2 Louise Mark Hill 12-10-83 B#
3 JEROME HILL 11-29-87 B#
4

BENJAMIN Wells MARKER IS ON D-1 TO
SAMSBY FAMILY

Jerome Hill
9-19-89

class/94
Residual M.S. Swan

134

A1 MAE FRANCIS SHAW

2
3
4

B1
2
3
4

C1
2
3
4

D1
2
3
4

CHRISTINE LEWIS 1-6-89 INT # 3218
Alberha Moore - Wood Box - 1-4-89 - (Box 2)

← L.C. WILLIAMS
← 6-5-25

A1
2
3
4
MRS. CHARLIE LEE LOCKE 5-30-86 B#
FOSSIE FIELDS 8-5-86 B#

B1
2
3
4
REV. EARNET FIELDS 1-14-89 B#
Katharine Fields 10-6-01
Wills Earnest Fields 5/9/91
Elizabeth Shivers 9-20-85 B#

A1
2
3
4
MARSHA NEWS 4-27-87 B#
CORNELIA BOWERS KELLEY 6-6-87 B#
Richardson, Jessie 9-1-98 98-093 DI
John Richardson

DI
2
3
4
Rebecca Proctor DI
10-31-85
Anton Fred Haden 8/15/90
Anton Wills Proctor 11/9/91

45-42-1

45

Bessie Gray

A1 BESSIE GRAY 2-8-86 B#
2 Edward Gray 3-25-78 Int # 1571
3 Edith Jones 2-26-05
4 Rebecca Gray Traynor 9-14-73 Int # 1167

B1 Florence Maxwell 6-10-71 Int # 1973
2 yet Maxwell 8-6-61 Int # 202
3 Sheila Crutchfield 3-2-75 Int # 1292
4

A1 MARY ELA FENNY 10-22-89 B#
2 Henry Fenny 1-6-74 Int # 1198
3
4 Indiana Gordon 2-5-00

DI Jo Ella Fisher 12-27-64 Int # 490
2
3 PHILIP JACKSON 2-3-88 B#
4

45-14, D-4 Rodney Eads, Sr. 6.30-6 next to -2-1

1
2
3

M
M
M
M
M
M
M
M

A1 ANN Howell 6-12-76 Int #1438

2 Don Howell 7-7-73 Int #1159

3

4

B1 Leroy Johnson 6-11-58 Int #51

2 Elizabeth Jones 9-27-70 Int #918

3 Mae Francis Hill 7-17-03

4 Albert + Will 10-5-75 Int #1352

C1 Wade Sims 6-3-69 Int #813

2 Willie Buggs 2-9-73 Int #1186

3 Teen Buggs 10-11-76 Int #1466

4 Harry Lane 12-1-76 Int #1458

O1 Cico McKinney 11-3-68 Int #760

2 Floyd Harris 8-7-04

3 Colie Perkins 1-23-61 Int #167

4

A1 Fannie M. Pratcher 11-29-69 Int #859

2 Mamie G. Bryant 9-9-72 Int #1085

3 Vester Pratcher 4-15-76 Int #1424

4 Adena Mackin 10-8-82 B#

B1 Baby Jackson 11-21-57 Int #31

2 Albert Williams 7-5-80 #1864

3 James Williams Steele 10-16-81 Int #2056

C1 Karen L. Stiger 11-19-58 Int #61

2 EVANILE PRATHEK 6-28-87 B#

3 JESSIE L. GARRETT 1-6-80 Int #1795

O1 Lavelle Houston 1-5-02

3 ELISHA HOUSTON 5-2-87 B#

4

↑ Adena Mackin

↑ STEEL STREET

↑ Pratcher

↑ BRAXTON

↑ ELIZABETH

↑ Robert Brown 3-2-72

2

3

4

A1 **ATHELIA FOX** 2-10-88 Int.#
 2 **Richard Fox** 7-26-74 Int.#1233
 3 **Carrie Buggs** 7-24-66 Int.#620
 4 **Lewerence W. Greer** 10-14-74 Int.#1249
 B1 **Rev Mrs. Lena Graves** 8/4/97
 2 **Fred McCoy** 11-4-00
 3 **Ad M. Shaw** 9-30-73 Int.#1169
 4 **KATIE WRIGHT** 4-5-89 B#
 C1 **Henry M. Clay** 10-25-72 Int.#1152
 2 **IRENE CLAY** 9-10-82 B#
 3 **Emma M. Gowan** 02-07-85
 4 **William Payne** 3-19-60 Int.#122
 C1 **Chas. Edingbough** 4-12-80 Int.#1843
 2 **Noble Lenoir** 5-27-68 Int.#728
 3 **WILLIE JOHNSON** 9-28-86 B#
 4 **A. B. Brown** 3-16-59 Int.#179
Lucille Johnson
Lucille Johnson

A1 **Alice Holmes** 6-2-66 Int.# 628
 2
 3
 4
 B1 **Eva Jones** 2-16-64 Int.#413
 2 **Eddie Jones** 5-12-73 Int.#1143
 3 **Lillian Jones** 8-8-76 Int.#1484
 4 **LILLIAN BELL** 11-2-80 # 1917
 C1 **LILLIE GRAVES** 4-5-86 B#
 2 **Helen Newsom** 12-17-04
 3 **Robert Newsom** 7-7-66 Int.# 614
 4 **Tommie J. Graves** 5-24-71 Int.#968
 D1 **Georgia M. Bumpus** 2-5-70 Int.#873
 2
 3 **ROBERT SIMS** 3-9-85 B#
 4 **JAMES L. SIMS** 7-20-82 B#

A1
 2
 3
 4
 MATTIE BLAKLEY 10-3-87 Int #139
 Lydia Starks 10-3-86 Int #15
 Made Johnson
 ↓
 MATTIE BLAKLEY
 ↓
 William Smith #

B1
 2
 3
 4
 Bill Abney 5-24-58 Int #49
 M. Idred J. Cochran 7-31-75 Int #1329
 William Smith #
 Leroy Smith 10-1-67 Int #688

C1
 2
 3
 4
 Ido Campbell
 ↑
 ↑
 Leroy Bailey Sr. 8-31-79 Int #1789

D1
 2
 3
 4
 Oba Mabry 7-28-58 Int #54
 Will Hines 9-11-82 #
 Wiley Campbell 4-8-63 Int #338
 Moseter Phillips 11-1-80 #
 Will Hines D1

A1
 2
 3
 4
 Edward Jackson 11-28-81 Int #2074
 ↓
 William Jackson 11-17-58 Int #1591
 dr. H. H. Johnson 7/19/90
 Mrs. E. E. Johnson 2/19/90

B1
 2
 3
 4
 Susie Bailey 2-15-58 Int #66
 Noble Cain # 9026 11-6-93
 Ms. Freddie Gatin - 11-1-00 W.
 Dennis Foster 11-25-74 Int #1063

C1
 2
 3
 4
 Louise W. Bayland 2-8-79 Int #1681
 Barbara Jackson 2-4-00
 James Kinn
 ↓
 W. B. B.

D1
 2
 3
 4
 Mattie L. Carter 10-28-68 Int #769
 Bernice Clay 8-19-62 Int #263
 Charie Clay 5-13-69 Int #808

A1 Charles E. Lee (8/30/03)

2
3
4 LEMORA ANDERSON 7-30-88 B#

Dense white

B1 Fred HOLBROOKS 7-27-87 B#

2
3
4 BUSTER BROWN 8-17-87 B#

DI Rutha Lee

4 Shirley Moore 5-15-04

C1 ROSIE LEE COLEMAN 11-30-82 B#

2
3
4 THE DOT COLEMAN 10-17-79 Int. # 1725

Andie Ann... 11/30
See Whitney
Whitney B#

D1 MARY KATE POWELL 2-5-85 B#

Katharine...
Erica Smith

2
3
4 IDA PERKINS 2-4-88 B#

A1
2
3
4 Mose Dennis 1-30-77 Int. # 1492
Emmett Coe
2-21-04

Miss Dennis

B1 Ethel Warren 7-7-57 Int. # 12
2 Susie Julian Lee 3-9-77 Int. # 1206
3 Clarence Blakeley 8-13-76 Int. # 1453
4 Mary B. Johnson 9-13-76 Int. # 1459

C1 Campbell, Lundy 5-25-98 98-061

Everett Campbell 11-7-52

2
3
4 Bettie C. Harris 4-25-73 Int. # 1139
4 Clarence Julian 7-7-58 Int. # 53

D1 EDWARD
Quincy Campbell 10-27-55 Int. # 1358

2
3
4 Quincy Campbell 12-21-73 Int. # 1189
4 Margaret G. Campbell Alsdbrook 4-4-98

38-1-A
1
2
3
4 Rodriguez Williamson - 7-7-01 - sent to Judge

M
M

M

M
M
M

CHARLES + EARRINE BOYD
↑ DI 8-13-80

A1
2 CHARLIE BOYD 3-26-88 B#
3 Idonia Williams 4-28-59 Int #83
4 Paulina Matthews 11-6-57 Int #30

B1 John Matthew 8-15-70 Int #909

3 Joe. for Albert Walker (Sect. English)
4 Don Jones 11-28-63 Int #63

D1 William Lee 1-2-58 Int #39

2 George Alexander 4-5-62 Int #938
3 Pearl Word 8-20-70 Int #907-1
4 MITCHELL Word 2-11-84 B#

C01 Mitchell (Willie) Word 6-11-67 Int #677
2 }
3 } MITCHELL Word 2-11-84 B# Jack & Appara
4 } AUGUSTA MASON 1-3-81 # 1944

CAD Mapped up!

1 - M ARCEE 795 -
1 - PHOTO 395 -
1 - B. Vase 150 -
1340 -

10-15-87
C. Brewer for
John Matthew

A1
2 NESTLE MATTHEW 11-14-87 B#
3 Marguis D Thompson 8-5-62 Int #261
4 Amanda McLine 10-6-57 Int #20

B1 Will King 1-22-60 Int #112
2 GEORGIA COOPER 8-5-83 B# George Cooper
3 John Boyd 8-23-03
4 Mrs. Emma Anderson 7-30-88

(5) Budy Darrell E. Johnson 2-13-66 Int #5

C1 VESIE Word 2-6-88 B#
2 NATHAN Word 2-11-92 Mrs. Mitchell Word

3 BOBBIE G. STANLEY 7-8-89 B#
4 Janie Smith 1-24-59 Int #68

D1 MARY ATKINS 9-30-84 B#
2 Bobb Adairne D. Settles 4-6-73 Int #1133
3 Marcus White 4-8-62 Int 240
4 Vickie DeLois Whitmore 8-4-62 Int #260

No lot 34

A1

2
3
4

B1

2
3
4

C1

2
3
4

D1

2
3
4

X

X

X

A1 Mary Butler 1-14-78 Int # 1521

2 Henry Butler 9-18-66 Int # 618

3 JULIA GREEN 8-21-88 Int #

4 ELI JOHNSON 11-21-80 # 1929

B1 Marie Brown 5-16-63 Int # 349

2 Rosa Crawford 5-22-66 Int # 606

3 Bertha M. Foster 2-8-03

4 Milton Foster 9-27-69 Int # 842

C1 M: Iburn Anderson 5-14-67 Int # 672

2 Oscar King 11-17-73 Int # 1178

3 Henrietta King 5-17-77 Int # 1515

4 Elton Hayes 10-20-71 Int # 1020

D1 Gussie Mc Gowan 3-26-05 Viola Niter

2 4-8-05

3 ARTHUR HUMPHREY 12-17-88 B#

4 FRED BOLDEN JR. 2-22-86 B#

M
M
M
M

M
M

M
M

M

M

D1 }
2 }
3 }
4 }
No. 3

C1 Joseph Boston 5-15-65 Int # 525
2 Nellie Boykins 11-13-59 Int # 105
3 THELMA BOSTON WESTON 6-30-83
4 Mattie M. Harris 2-22-01 J

B1 }
2 }
3 }
4 }
No. 3

Cecelia Shaw

A1 }
2 }
3 }
4 }
See "Pee Wee" Thomas 1-6-97

Cecelia Shaw

D1 Robert Wallace 4-28-60 Int # 130
2 Tony Chism Sr. 12-13-79 Int # 1785
3 }
4 }
65A LEE WITFIELD 9-11-85 # 2594

C1 Ida Newman 1-18-03
2 Charles Chambers 1-11-03
3 Lois Williams 11-19-76 Int # 1471
4 Robert Williams 4-2-79 Int # 1699

B1 }
2 }
3 }
4 }
Estlean Williams 10-13-63 Int # 381
Mable Breckitt - 11-22-22 - 11-22-22
Spills transfer from - Tom Breckitt
Tom Breckitt bought
Address transfer

A1 }
2 }
3 }
4 }
Berthe Yates - 9-18-01
3 Ruby McCoy 3-10-68 Int # 907
4 Dewey McCoy 10-13-80 # 1904

A 1 Sidney Guyane 10-17-80 # 1907
 2 Charles Williams 10-12-74 Int # 1247
 3 Gerare Guyane 1-29-64 Int # 408
 4 Percy Jackson 4-28-66 Int # 602

B 1 Mary Eddins 1-21-69 Int # 777
 2 George W. Eddins 9-5-59 Int # 97
 3 Robert Shaw Int. 8/27/03
 4 *John B. Burt 9-15-76*

C 1 Mamie Reebuck 4-6-70 Int # 886
 2 John L. Reebuck 1-14-71 Int # 942
 3 *John Thomas Wier 4-191*
 4 Britton Williams 2-3-63 Int # 306
THEMA WREN 2-3-81

D 1 Mary Grant 1-24-59 Int # 69
 2 Susie B. Jones 3-9-63 Int # 302
 3 Amelia Blair 8-26-71 Int # 1992
 4 William Blair 7-12-64 Int # 450

A 1 Leahia Watkins 1-4-69 Int # 770
 2 Junius Watkins 7-29-64 Int # 453
 3 Violet Royster 8-23-64 Int # 457
 4 William Royster 3-27-60 Int # 123

B 1 Mary E. English 8-20-64 Int # 833
 2 Elder Dennis English 4-10-66 Int # 595
 3 Marie M. Crawford 7-28-63 Int # 361
 4 Perry Crawford 4-4-60 Int # 1836

C 1 Pamela Watkins 11-21-94
 2 James L. Russell 12-16-62 Int # 294
 3 Leuelace Caeton Jr. Int. 8/25/03
 4 Leuelace Caeton Sr. 4-19-99

D 1 Harold Boston 1-2-69 Int # 779
 2 *Same inferred 1-2-71 FS*
 3 Mamie Coston Gosssett 9-2-78 Int # 1632
 4 Nellie Coston 11-3-80 # 1919

Anthony
 09-24-61
 05-07-94

- A1 2 2 4
 Mrs. Bathie Days, Road 7/7/90
 Mrs. Alex. Roda Road 8/15/90
 Mrs. Xandra Jackson 6/13/91
 William Alkior 9-25-57 Int# 19

 B1 2 3 4
 Ruby Young 4-20-73 Int# 1188
 James J. Williams 12-21-74 Int# 1268
 Patrick Harris 7-22-89 Int#
 Katie Brown 11-11-57 Int# 29

 C1 2 3 4
 S.A. (Willie C.) Rodgers 7-13-87 B#
 EUBER BOLTON RODGERS 5-28-88 B#
 TOMMY BROOMER 8-9-89 B#
 HENRY THOMPSON 7-23-87 B#
 Young Thompson 7-21-87

 D1 2 3 4
 EMMETT BOOKER 6-18-88 INT#
 Lillian Sullivan 7-10-99 A.
 Mrs. Edna Hood 11/9/91
 Mrs. Mrs. Booker

- A1 2 3 4
 DORRY HALE 7-24-89 B#
 Lester Allen Miller 12-6-97
 Dennis E. Bolder 4/7/90

- B1 2 3 4
 Baby - Clarence K. Harbrough 11-17-62 Int# 154
 Dorothy Taylor 3-4-98
 ALBERT CHAMBERS 2-13-82 Int# 2102
 QUEEN ESTER WESBY 4-1-89 B#

- C1 2 3 4
 Mary A.W. Johnson 2-21-69 Int# 783
 Louise Williams 8-22-70 Int# 910
 Benjamin Wells 10-25-61 Int# 210

- D1 2 3 4
 Baby - Monte Wilson 11-22-60 Int# 159
 Stacy D. Tolley 8-11-63 Int# 368
 MARION BRYAN TALLY BUCKER 11-7-87 B#
 Mrs. Alice Spruce (see 37-1-D #2) next page

- 29-1 A 1 2 3
 3. LEVONNE H 4/11
 7-23-05
 5-30-05
 29-1 C 1 2 3
 1. Matthe Barker 05-30-05

M
M
M
M
M

M
M
M
M

- A1 James E. Starks 4-6-74 Int # 1010
- 2 Alora Milton 8-27-72 Int # 1082
- 3 Mattie Webber 2-26-75 Int # 1288
- 4 John Starks Sr. 2-7-79 Int # 1680

2-11-1885
2-3-1979

- B1 Donnie Walker 9-30-57 Int # 21
- 2 ~~James Miller~~
- 3 ~~James Miller~~
- 4 ~~James Miller~~

James Miller
10-30-75 F.S.P. 64
Clyde E. Benson 9-20-83 11-8-53

- C1 Sallie Johnson 10-20-63 Int # 384
- 2 ERMA JAMES 6-8-83 B#
- 3 Jimmie James 9-8-62 Int # 265
- 4 Jerry Ivory 11-11-58 Int # 60

- D1 Elsie M. Stallworth 9081 11-17-93
- 2 CLARENCE STALLWORTH 5-21-87 B#
- 3 Mary Powell 10-24-67
- 4 Lonzo Powell 5-15-87 B#

5-31-78
Mary Powell 5-11-87

- A1 Mariak Farrow 9-8-68 Int # 750
- 2 William Greed 8-14-66 Int # 589
- 3 DAZSIE BOLDEN 2-20-88 INT.#
- 4 FRED BOLDEN 1-24-81 # 1953

DAZSIE BOLDEN

- B1 Nancy L. Dollis 10-23-57 Int # 24
- 2 Pearl Samuels 12/6/03
- 3 Zack Samuels 4-1-78 Int # 1882
- 4 John Starks 6-30-76 Int # 1443

- C1 THEMA FIELDS 2-12-83 B#
- 2 ~~FREDERICK FIELDS~~
- 3 ~~FREDERICK FIELDS~~
- 4 TOMMIE MORGAN 1-17-81 # 1951

TRANSFERRED 18-AH ESTELLE MORGAN

- D1 Sarah James 6-17-68 Int # 734
- 2 George James 9-1-64 Int # 460
- 3 Annie M. Hunter 11-27-71 Int # 1014
- 4 Marshall M. Johnson 3-15-63 Int # 326

A1 Gladys C. Black 12-14-63 Int.#397
 2 Corrie Thompson 7-6-69 Int.#821
 3
 4 Ida Grant 3-17-59 Int.#80

B1 ~~Beulah Mung~~ DI 2-16-84

3 Williford Jones Sr. 1-5-02

4 Beulah Beckwith Keyes 8-16-85

C1 Oetavia Nelson 9-13-94

2 Ollie Nelson 11-12-70 Int.#925

3 BESSIE MCKENZIE 12-19-88 B#
 4 ~~Beulah MCKENZIE~~ (Beulah MCKENZIE)

D1 ~~Attie Thelma McKENZIE~~

2 REV. LAMAR RIMMER 1-26-87 B#

3 LAMAR QUINE MONTGOMERY CHISM 1-19-83 B#

4 ~~Beulah MCKENZIE~~ (Beulah MCKENZIE)

Beulah MCKENZIE
 12-19-88 B#

A1 Julia White 1-16-87 " 2790 Julia White
 2 Alicean White 8-29-61 Int.#284
 3 Andevia V. McCREE 1-8-94 " 9100 Julia White
 4

B1 Elder James Rodgers 1-22-57 Int.#17
 2 Brooks Washington 12-18-68 Int.#162
 3 ~~Cora Washington~~

4 Dave Smith 8-24-75 Int.#1330

C1 ~~Frank Allen 8-18-88 B#~~
 2 ~~John and Helen 2-24-94~~ (John and Helen 2-24-94)

2 Frankie J. Allen 5-23-72 Int.#1064

3 ~~Susie Wade~~

D1 Susie Wade 2-9-08
 2 Florence Fowler 4-26-73 Int.#1140
 3 Baby-Gail Wade 2-8-61 Int.#171
 4 Rosetta Divers 1-6-75 Int.#1372

M
 M
 M
 M
 M

A1 Charles D. Ford 12-2-67 Int.#692
2 Melissa Newby 8-16-68 Int.#143
3 Ido Newby 4-10-65 Int.#517
4 Corl Smith 10-17-72 Int.#1098

B1 Alice Weston 2-19-72 Int.#1034
2 MAYDELLA COCHRAN 6-30-88 B#
3 Jennie M. Cochran 4-9-77 Int.#1506
4 Aaron Cochran 5-10-63 Int.#324

C1 Charles M. Clayborn 11-12-69 Int.#856
2 Willie M. Hodges 5-1-74 Int.#1215
3 PERCORA CASH 1-22-82 Int.#2076
4 Frankie L. Cash 1-8-05

~~1. VEMA L. COCHRAN 3-11-89 Int.#~~
2 Francis F. Woods 9-20-78 Int.#1640
3 Ade laide Woods 5-24-66 Int.#607
4 Francis E. Woods 5-5-59 Int.#85

A1 Nelson Henderson
2 Ella Farmer 9-29-72 Int.#1092
3 Alex Farmer 2-2-72 Int.#1029
4

B1 Julia Clairborne 12-20-57 Int.#87
2 Charlie Clairborne 5-5-73 Int.#1142
3 Mrs. Mattie Ford 4-16-78 Int.#1586
4

C1 EMILEY HINES 11-28-82
2 OSSIE HINES 9-19-81 Int.#2044
3 Alice M. Struqs 10-17-62 Int.#279
4 Hazel M. Pyles 12-22-62 Int.#296

D1 VEMA COCHRAN 3-4-89 B#
2 Theresa Brown 12-22-70 Int.#986
3 Anna Irwin 8-24-98 Int.#1630
4

A1 Charles D. Ford 12-2-67 Int.#692
2 Melissa Newby 8-16-68 Int.#143
3 Ido Newby 4-10-65 Int.#517
4 Corl Smith 10-17-72 Int.#1098

B1 Alice Weston 2-19-72 Int.#1034
2 MAYDELLA COCHRAN 6-30-88 B#
3 Jennie M. Cochran 4-9-77 Int.#1506
4 Aaron Cochran 5-10-63 Int.#324

C1 Charles M. Clayborn 11-12-69 Int.#856
2 Willie M. Hodges 5-1-74 Int.#1215
3 PERCORA CASH 1-22-82 Int.#2076
4 Frankie L. Cash 1-8-05

~~1. VEMA L. COCHRAN 3-11-89 Int.#~~
2 Francis F. Woods 9-20-78 Int.#1640
3 Ade laide Woods 5-24-66 Int.#607
4 Francis E. Woods 5-5-59 Int.#85

Janice Honeywood
 Marker under ground
 Honeywood Companion
 Sinking
 E.L. 21C #3

- A1 ~~INDIANA BARKER 2-24-01~~ Betty Jean Allen Neal 10-29-94
- 2 ~~EMMA WALKER 2-12-83 B#~~
- 3 Ed Williams 4-22-68 Int. # 718
- 4 Alice Morris 9-26-57 Int. # 18
- B1 Indiana Barker. - 7-28-03
- 2 REGINALD FITZGERALD BARKER 6-12-83 B#
- 3 Marilyn C. Barker 9-1-74 Int. # 1238
- 4 Lenward Barker 5-12-68 Int. # 722
- C1
- 1
- 3 Joe Thomas 10-20-74 Int. # 1354
- 4 Nancy Wynn 11-20-57 Int. # 32
- D1 Ruby Marie Grant Blout 6-30-79 Int. # 1719
- 2 VERA GRANT THOMPSON 5-13-94
- 3
- 4 Fred Gordon 12-15-94

- A1 Malton Haynes 2-24-01
- 2 EMMA WALKER 2-12-83 B#
- 3 James B. Barker 3-10-58 Int. # 49 (Baby)
- 4 Gregory Wade 9-21-61 Int. # 208
- B1
- 2 Louise Haynes Int. 8/11/03
- 3 The 5th
- 4
- C1
- 2 Mr. Pears Honeywood 5-7-77 Int. # 1512
- 3 Janice Honeywood 7-8-60 Int. # 141 (Baby)
- 4 PHILIP THOMPSON 1-6-90 B#
- D1 FLOYD EDWARD MOORE JR 2-7-90 B#
- 2
- 3
- 4 Thomas Cooper, Dr. 11-17-07

A1 Solie Sadlerfield 12-13-61 Int.#222
2 ALMA ROAD 12-13-88 B#
3 Mattie Brown 12-12-78 Int.#933
4 Jean McLean 9-5-08

B1 Charles Reddick 10-24-57 Int.#23
2 Florence Reddick 1-19-69 Int.#776
3 LEROY WILLIAMS 2-9-88 Int.#
4 Medette Harvey 9-10-69 Int.#831 (CHILD)

C1 Walter J Road 9-25-79 Int.# 1754
2 Geneva Selmon 3-27-70 Int.#879
3 James Selmon 3-13-77 Int.#1499
4 James Cogger 3-12-67 Int.#663

D1 Lucy M. Browning 8-28-65 Int.#541
2 Donny Bryson 5-11-68 Int.#723
3 Beverly McLean 8-10-99 J.
4 Grace Amos 8-15-71- Int.#990

M M M M M M M M M M M M M M M M M M

A1 John Wade Hampton JR - 3-2-88 B#
2 Elmeather Covenor 8-10-64 Int.#456

B1 Doris Ware. 2-20-57 Int.#11
2 Johnnie L Drey 4-13-71 Int.#962
3 John Andrew Wilburn 11-27-71 Int.#1013
4 Savannah Dickson 8/21/04

C1 Fannie Grant 10-18-74 Int.#1250
2 (CHANGED NAME TO S.GRANT → Shellie Albrecht)
3 Aaron Allen 9-29-63 Int.#376
4 Ruth Allen 2-16-75 Int.#1284

D1 HATTIE ALLEN 9-7-84 B#
2 ALBERT ALLEN 2-8-83 B#
3 Rev. John E. Road 2-12-77 Int.#1493
4

M M M M M M M M M M M M M M M M M M

A1 Mrs. (Miss) Vernon Boyd Mrs. Boyd
 2 Bob W. Boyd 12-12-61 Int. #219
 3 Helen Briggs Morrow 5-28-81 Int. #191
 4 CHARENCE MORROW 3-28-84 B# (CURRENT MORROW)

Order Mr. Claude Smith 1/18/90
 B1 }
 2 REV. JOEL SMITH 1-22-84 B#
 3 JESSE PAPERS 12-22-89 B#
 4 WILLIAM JONES SR. 3-28-85 B#

C1 ~~PAULINE WHITE DORSE 9-25 Int. # No Room!~~
 2 Harvey Allen 5-8-78 Int. # 1594
 3 Bessie Allen 2-5-71 Int. # 949
 4 Mary White 4-14-60 Int. # 106

D1 PAULINE WHITE DORSE 2-7-83 B#
 2 KATIE L. POLLOCK 2-15-73 * LM 9003
 3 HENRY LEWIS BECKWITH 8-15-85 B#
 4 EDDIE LEWIS HULL SR. 10-3-87 B#

A1 Sam Kennedy 6-20-70 Int. #901
 2 Inez Coston 11-22-03
 3 Ida Elmor Coston 10-5-79 Int. # 1757
 4 Jessie Coston 2-1-59 Int. # 70

B1 Mary Warfield 10-18-69 Int. #848
 2 Dec Owens 7-14-62 Int. #254
 3 Rosie L Watson 9-20-78 Int. #1644
 4 Edd Watson 1-25-70 Int. #889

C1 Ada Carter 10-26-71 Int. #1022
 2 Alfred Carter 3-7-63 Int. #318
 3 Mamie Pruitt 1-5-67 Int. #647
 4 Lucille Jones 9-29-81 B# 2048

D1 }
 2 }
 3 }
 4 Mattie Barber 9-25-62 Int. #980

Lemma D. Jones
 ↑
 ↑

R1 SELENIE WADE 13-17-85 B#
 Lucille Perry for
 Mrs 12/29/90 also Brown
 Selene Wade for Alice Brown
 2 Ed Brown 12-3-77 Int.#1549
 3 Banks 2-21-76 Int.#1409

B1 Jeanette Ware 4-6-69 Int.#797
 2 ^{for Mrs 12/29/90} ^{also Brown 6/18/90} Lida Lucille Brown
 3
 4 Eugene Ross 3-9-65 Int.#331

C1
 2 Minerva Ann Reed 3-24-78 Int.#1577
 3 ^{also doney Reed 6/10/92} Carrie Reed 12-11-57 Int.#36
 4

D1
 2
 3
 4 GEORGE SHANNON 12-2-89 B#
 10-11-91 Mrs MRS. GEORGE SHANNON
 at a Mary Seabrook's Show

A1 WILL EVANS 10-11-68 Int.#754
 2 Rina T. Ross 5-22-72 Int.#1071
 3 Virginia Wade 9-7-01 (Virginia) Mrs Earl Wade
 4 Earl Wade 10-30-56 Int.#4 - (Kennan D. Seales - only)

B1 Lucius McPeters 9-17-55 Int.#56
 2 MARTHA ANN PRICE 12-2-87 B#
 3 Mrs Maud Bice 12/29/90
 4 Hazel Allen 4/23/97
 Hazel Allen

C1 JULIA THOMAS 1-11-81 #1949
 2 BENNIE H. THOMAS 5-5-88 B# BEULIE THOMAS
 3 Gertrude Evans 3-9-65 Int.#320
 4 Maggie Lena Chapman 8-23-66 Int.#698

D1 WILLIAM T. BECKWITH 6-8-89 B#
 2 Bernice Beckwith 5-19-59 Int.#89
 3 ^{also Betty Colton 3/21/92} Willie Colton
 4 Willie Colton 5-22-72 Int.#1059

A1 Emma Townsend 4-8-61 Int. #181

2 Clara Cochran 8-22-91 William H. Cochran

3 W.H. Cochran 7-5-78 Int. #1611

4 Ethel Lowe Int. #11-22-96 Ethel Lowe

B1 Kid Cash 12--56 Int. #6

2 Ruth Wade 5-23-81 Int. #2001

3 Rev. John Wade 1-8-80 Int. #1797

Rev. J.M. Wade

C1 MARBLE FOWLER 7-2-87 B#

Mable Fowler

2 Bennie L. Fowler 10-30-79 Int. #1113

Wesley Campbell

4 Lorna Van Wines 1-15-76 Int. #1103

D1 BEATRICE LEWIS 1-14-89 B#

Beulah Lewis

2 ENOCH LEWIS 7-19-85 B#

3 Edna Waller 6-11-61 Int. #195

4 Louis Waller 9-30-69 Int. #1972

A1 Clara Beeton 12-14-69 Int. #862

2 Rosetta John Beeton 12-14-69 Int. #863

3 KATE MAXIE ALEXANDER 8-9-80 #1880

4 Lula Herron 9-6-57 Int. #15

A2 JEROME CLAYBORN 10-11-63 B#379

B2 DORSEY ELYN BEETON 12-17-83 B#

1# Jerome Clayborn 10-11-63 Int. #379

C1 MARGARET WHITE HEAD 7-8-89 B#

4 Cora Jones Anderson 7-23-72 Cora Addison 3-26-81

D1 LEOLA BELL 9-18-80 #1893

2 LULA PETTS GREEN 10-23-80 #1912

3 Baby-Winfred Lumpkin 4-17-59 Int. #81

4 Elnora Jackson 4/19/94

D.L. Jackson 7-10-81

A1
 1 Mozeila Payne 12-22-68 Int. # 766
 2 William Payne 7-28-80 # 1879
 3 Joe Lee 12-16-56 Int. # 3

B1
 1 Coliver Claxton 7-14-79 Int. # 1791
 2 Nellie Lewis Murphy 11-6-01
 3 *data Thomas May 10/20/80*
 4 Jennie Green 10-24-78 Int. # 931

C1
 1 Lila Wynne 4-24-59 Int. # 82
 2 ORA BARKINS 7-17-63 # 357
 3 *WALTER WILIE BROWN*
 4 *data Mrs. W. Brown 12-22-83*
 ② ORA BARKINS 7-17-63 # 357

D1
 1 James Self 10-26-57 Int. # 95
 2 KATHLEEN BUTLER 1-6-81 # 1946
 3 ERNEST BUTLER 9-22-75 # 1336
 4 

A1
 1 John Hampton 1-15-67 Int. # 651
 3 Lucille Moore 2-17-72 Int. # 1033
 4 Beatrice Rurdie 4-18-68 Int. # 1716

B1
 1 *Mr. Beama Jackson*
 2 *5-29-83 + Jennifer*
 3 

C1
 1 Lillie Watkins 8-27-05
 2 MOSE WATKINS 4-14-84 B#
 3 Marie Rawlings 7-23-66 Int. # 619
 4 Lillie Owens 2-14-58 Int. # 492

D1
 1 JERRY DUKES 8-8-83 B#
 2 *Monday*
 3 *Mr. & Mrs. J. B. Dukes*
 4 

A1 James Wade Harris JR 3-5-98
 2 James Wade Harris JR 3-5-98
 3 Mrs Driver Jackson 11-5-57 Int #196
 4

Dean Thomas ↑

B1 Mattie Beeton 7-13-69 Int #1825
 2 John W. Beeton 3-2-75 Int #1990
 3 John Beeton
 4 Malachina Beeton 10-29-79 Int #1101

John Beeton

C1 Pearl Garner 8-28-66 Int #681
 2 Luther Garner 12-8-79 Int #1107
 3
 4 Laura Davis 11-28-57 Int #135

Luther Garner

D1 Harry Faulkner 6-17-57 Int #110
 2 MARY L. JENKINS 9-24-88 B#
 3 I. BENTON JENKINS 11-16-85 B#
 4 Mable Nathan 6-19-76 Int #1439

Mrs L. Jenkins

A1 Anna Miller 12-19-71 Int #1817
 2 ROBERT MILLER 10-9-80 # 1900
 3 DORA THOMAS 5-23-83 B#
 4 Annic B. Allen 10-16-71 Int #998

John Thomas

B1 Jessie Gray 6-9-07
 2 Fannie Moseley 8-14-66 Int #693
 3 William Moseley 9-19-74 Int #1243
 4

Res. Mrs. Gray

C1 Posie Honeywood 5-27-78 Int #1598
 2 Geo. P. Honeywood 9-26-65 Int #548
 3 Anna Frank Fally 5/23/97
 4 Alice Oliver 3-28-58 Int #1214

FRANKS FALLY 12/23/97

D1 Lois Brewthett 1-16-61 Int #66
 2 Henrietta Blanchard 9-2-67 Int #685
 3
 4 Jennina Brewthett 5-2-69 Int #803

John Brewthett

A1 Blanche Donahue 6-9-71 Int # 991
 Ernest Donahue 7-11-69 Int # 899
 Tarik Campbell 7-17-04
 Tonus Williams 9-18-04

B1 Ida Wallace 10-23-57 Int # 99
 Ed Wallace 8-8-63 Int # 365
 Oliver Pruitt 3-7-63 Int # 317
 KINGDOM HARRIS 3-11-82 Int # 2112

C1 Mrs. Louis E. Watkins 7-2-67 Int # 680
 Mrs. Willie B. Collins 4-21-77 Int # 1529
 Chester Collins 9-26-76 Int # 1462

D1 Oliver Johnson 11-7-59 Int # 27
 Johnnie Burton 5-6-67 Int # 670
 Mrs. Flossie Taylor 1/5/91
 WILLIAM HUGHES 11-26-84 B#

50-4 Violet Boyd # 5061 9-13-93

A1 ROSETTA WILBURN 1-10-86 B#
 ENLOE BOYD 10-29-86 B#

2 ENLOE BOYD 10-29-86 B#
 3 Bettie Boyd 10-1-77 Int # 1543
 4 Joe Bell 11-2-71 Int # 1008

B1 BABY BOYD 1-23-57 Int # 8

2 IDA B. HILL 8-8-86 B#

3 ELTA Mae Brown 11-30-92

4 THADEATH ALLEN 4-19-95

C1 KATH WILBURN 12-31-83 B#
 ROSETTA WILBURN

2 ELVIRA THOMPSON 4-5-84 B#
 ELVIRA THOMPSON

3 CAROLYN DUKES 9-24-64 # 468

4 Charles Henry Brown - 3-15-02

D1 Luevina Dorsey Bogan 1-26-96

2 JEFF ROBINSON 11-15-80 # 1926

3 JEFF ROBINSON 11-11-80
 4 Phillip C. Jones Jr. 9-17-57 Int # 16
 JEFF ROBINSON
 Jace 5-3-88

4 REd D. LOVE 5-6-82 B#

6 ALMETHA WOODS 8-17-85 B#

(6-1 A. 1) Vera Lee Amerson 1-10-04

2 Kenton Hullom 12-13-03

3 Noah Forrest 9-18-04

4

A 1

2 Zippie Venzant 8-3-92
3 Freddie Venzant 8-9-66 Int # 627
4 William N. Smith 5-13-68 Int # 52

M

B 1 Mary Shipp 5-13-59 Int # 88

M

2 James Hamilton 5-24-68 Int # 736
3 Mary Hamilton 1-21-66 Int # 573

M

C 1 Charity Boone 7-16-64 Int # 451

M

2 John Selmon 10-19-69 Int # 849
3 Etha Mae Selmon 6-6-09
4 Millie Collins 3-2-59 Int # 76

M

D 1 Nathenia Collins 3-18-73 Int # 1199

M

2 Ethel Dukes 10-18-79 Int # 1763
3 Henry Dukes 2-2-66 Int # 579

M

~~ROSETTA WILBURN 1-10-86 B#~~
~~Rose Ho Nelson~~
5-10-11

Jessie Winger

A 1

2 ~~Janice Venzant 8-3-92~~
3 Janie Peebles 8-25-57 Int # 14
4 Mozella Johnson 6-7-64 Int # 441

B 1

2 Lonetta Ruth Bengy 5-4-02
3 ~~James L. Gleese 6-5-94~~ Bddy only
4 Eddie Marie Johnson 6-15-85 B#
5 Emmitt Johnson 9-5-71 Int # 994

C 1

Mary Green 3-13-59 Int # 78

4

Drucile Williams 10-22-62 Int # 295

D 1

Eddie Lewis 2-14-59 Int # 75

2

Lena Lewis 4-11-07

3

Grandville Harris 4-6-02

4

Rosy Nelson

7/18/03

Mary Mason

- 4
 - 3
 - 2
 - 1
 - 4
 - 3
 - 2
 - 1
 - 4
 - 3
 - 2
 - 1
- D1 Maggie Wade 3-3-63 Int#315
 2 Lue Hay Wade 4-25-95
 3 Kai Willie Wade 7-20-87 B#
 4 Cora Munnford 11-7-59 Int#104
 D1 PAPER ANTONIO MATTHEWS 9-7-85 B#
 2 Barbara Jean 3-14-84 B#
 4 HATTIE WEBSTER 8-30-89 B#

- 4
 - 3
 - 2
 - 1
- C1 Sadie Grant 7-29-78 Int#1621
 2 ERSKINE GRANT 5-23-86 B#
 3 Emma Oystern 1-31-04
 4 Clarence Oystern 12-7-77 Int#1551

- 4
 - 3
 - 2
 - 1
- B1 Mrs. Bobbie Webster 12-23-83 B#
 2 James Webster 8-19-78 Int#1627
 3 BARBARA LEWIS 3-14-84 B#
 4 Henrietta Proffett 3-7-74 Int#1204

- 4
 - 3
 - 2
 - 1
- A1 Ed Austin 10-22-81 B#2058

Ed Austin

James Webster

Clarence Oystern

- 4
 - 3
 - 2
 - 1
- D1 CLARA SHAW JOHNSON 9-6-84 B#
 D1 LANDERS E. NEELY 10-4-86 B#

- 4
 - 3
 - 2
 - 1
- C1 Menree Matthews 3-29-69 Int#795
 2 Carrie Temple 11-28-65 Int#523
 4 Emma Sharpe 1-16-58 Int#110

- 4
 - 3
 - 2
- B1 Arlene Casey 3-30-02

- 4
 - 3
 - 2
 - 1
- A1 Charles E. Bonners 4-13-58 Int#48
 2 Cora Bonner 5-20-94

33-51

A11 Silas Hawkins 5-28-94 #1
Rosie Lee Hawkins 1-18-97

Mrs. Silas Hawkins
DI 11-91-99
SEARBY HARRIS
PA 8-6-80

~~Book to: Mrs. Searby Harris 3-15-81~~

3
2

B1 ANNIE JILES 8-29-87 B#

4
3
2

C1 Virginia Phillips
Augustus Johnson B# 1981 4-6-81
4/3/2000

Johnston 4-18-81

Martha E. Johnson - 10-14-20 JL
Young

D1 FRANCIS DAVIS 9-3-87 B#
Simon Davis 12-11-80 #1937

4
3
2

A4 Rosie L. Mitchell 191-57 Int # 13
no 1, 2, 3 because of shrubbery

4
3
2

B1 A.J. Mitchell 2-28-58 Int # 43
2 GUSIE VEASEY 1-25-82 B# 2018
3 WILIE VEASEY 1984
4 FRANCES VEASEY

↑ 1984 WILIE VEASEY 1984
↑ G-19-95

C1 The 1, 2, 3 because of shrubbery
Johnston 1-22-94 #9196
County granary } 143-3161
4 Harriet Braden 7-28-63 Int # 362

D1

Florida Lewis Griffin 2-1-59 Int # 71
Jessie Seruggs 5-10-70 Int # 890
ROUTE VEASEY 1985

A1
3
4
B1

Beryl Moore 1/00

Ext 1

A1 } 1
 2 }
 3 }
 4 } GREGORY DARRYL BRADLEY 6-30-87 B#
 ↑
 Mrs. Gregory Bradley
 6-19-87

B1 } 1
 2 } EMMA HAYES 2-26-88 B#
 3 } MATTIE A. TAYLOR 8-2-86 B#
 4 } JIMMIE TAYLOR 10-18-86 B#
 ↑
 Jimmie Taylor
 4-30-86

C1 } 1
 2 } L AVERNE SCOTT 4 | 12 | 03
 3 }

SHARON DENISE HORTON 1-20-90 B#
 ↑
 SHARON DENISE HORTON 1-20-90 B#

D1 } 1
 2 } JOHN MITCHELL JR. 3-12-88 B#
 3 } BARBARA J. DOUGLAS 10-19-88 B#
 4 }

↑
 John Mitchell Jr.
 3-12-88

A1 } 1
 2 } ORANNA WILKINSON 5-9-84 B#
 3 } M. L. White 4-19-03
 4 } ALBERTA OVERTON 8-14-87 B#
 5 } EDNA TUCKER 2-26-88 B#
 ↑
 Alberta Overton
 11-17-85

B1 } 1
 2 } LOUISE HOWARD NELSON 7-3-86 B#
 3 } CALVIN NELSON SR. 11-13-87 B#
 4 } SAULIE BEUL MCKINNEY 10-12-96 INT
 5 } CYNTHIA ANN ANDERSON - 8-22-87 B#

C1 } 1
 2 } JAMES ALVIN MCDONALD 12-28-85 B#
 3 }

D1 } 1
 2 } ROBERT ALLEN HUGHES 10-7-85 B#
 3 }

D1 } 1
 2 } LITTLE HENRY WALTER - 4-7-86 B#
 3 }

4 } FLORENCE LEWIS 10-24-89 B#
 5 } MARY J. SALLIS 10-11-89 B#

A1

ISAAC NIKENS #8-88 B#

2

Gardline Clisem 7-15-95

4

Dannie Benson 5-23-09

B1

Clara B. Turner 8-14-96

4

Linda S. Walth 3-8-03 / Jason Walth 7-31-04

C11

Maryne Pagnell 4-3-02

Bessie Faye Johnson 8-22-01

2

Catherine Allen 3-13-99

4

WILLIE WALTER BERRY - 4-5-85 B#

D17

Brodie B. Johnson 4/20/00

2

For Mr. Brown to go back

4

John Elder for Willie Brown - 1/2/97

Source from B. Johnson
Dorothy Johnson

A1

DEORA BROWN 8-17-85 B#

2

BERNICE CHISEM 4-5-86 B#

3

ALBERT CHISEM 4-21-84 B#

4

DESSA WILSON 9-19-87 B#

B1

4
3
2
4

Charlie Liggins 11-2-96

C1

MS. JOHNNIE M. PEARCE 10-24-87 B#

4

ELIZABETH W. LEHMAN 6-6-87 B#

D1

3

4 JONAS LENDRE 7-11-87 B#

Shirley B. ...

Charlie Liggins

For ...
For ...
For ...

A1
 NORMAN SMITH 11-26-83 B#
 Thomas L. Smith 5-1, 1999
 Rosie L. Smith 9-21-02
 Manel: Rosie Smith D.I. 5-3-99
 Linda Kelly Hissol 1-14-86
 3-11-52

B1
 ORA GREEN 12-1-86 B#
 CHARLEY L. GREEN
 CHARLEY GREEN 5-23-09
 THELMA R. WILLIAMS 3-31-88 B#
 Robert L. Williams 1-26-99
 Robt. Williams

C1
 CARRIE B. MORRIS 2-28-81 #1971
 James Walker

D1
 Irene Lane 1-24-00 J
 B#1978 3-20-81
 KEROY LANE
 DRAISEY WATKINS 5-4-85 B#
 HENRY BRIDGEE B# 2085 12-26-81
 Edna Brown
 Beda Wile

A1
 Osie B Jones 5-20-00
 O.D. Jones 7-29-06
 Miss Ovie Lee Fields 12-23-83 B#
 Bertha Mitchell
 Ovie Lee Jones

B1
 Prince Jones 7-29-06
 HERMAN FIELDS 9-10-88 B#
 Roosevelt Wright 7-22-88 B#

C1
 Gertrude Hammond 10-11-97
~~WILKINSON 6-28-81 B#~~
 WILKINSON 12/2/90

Gertrude Hammond
 is buried next to
 Willie Young.
 Her marker is in
 the wrong space
 10/21

4
 3
 2
 D1
 4
 3
 2
 C1
 4
 3
 2
 B1
 4
 3
 2
 A1

102

1199

57

97

A1 ESTER MAE DICKIN 4-12-79 # 1705
2 QUEEN ESTER GRAY 4-12-79 # 1706

3
4

Gonessa Harris 11-13-04

B1
2
3
4

MARIE GRAY
↑
1891

Roosevelt Gray 6-5-04

C1
2
3
4

DOROTHY GRAY
↑
1911

Eva Jones 11-26-05

D1
2
3
4

SILVSTER GRAY
↑

107

102

A1 ALBERTA MILES 10-18-84 B#

Gray M. 12-10-79

MRYTIE KYTIE 6-17-95

Mary M. 5-7-86

ALVIN KYTIE 5-10-86 B#

M3
M4

B1

Mary M. 5-3-99

MRS. LUCY CALISM 12-22-79 Int # 1787
NETTIE BEATRICE CHISM GRAY 3-28-88 B#
CHARLES T.W. GRAY 5-22-84 B#

Daniel Louella Harris 11-17-01

D1

MELVIN BRAUN 8-21-93
Emma Roberts 12-19-05

Virginia Kite Jordan

A1 Robert N. Buckley 3-23-02
 2 Sallie Buckley 11-17-01
 3 JOHN BUCKLEY 1-21-89 B#
 4 LORAIN HARPER 8-10-80 # 1881

4-18-87
 Betty Allen

B1 Brenda Joyce Pearson 1-6-96
 2 Joyce Crutcher 01-06-01
 3 Bobby G. Allen 11-29-03
 4

C1 HARVEY GENTRY 1-12-83 B#

2 Elmore MacIntosh 4-11-00
 4 Dannie Hunter 12-27-91

D1 GENEVIA Wood JOHNSON 11-9-88 B#
 2 A.D. Johnson 3-15-94
 3 Inaie Noble 1-23-96
 4 To Mr. 8/19/90

To Mrs. 8/19/90
 A.D. Johnson 4-8-86

Charles Allen
 E.L. GueB#2

4-18-87
 Betty Allen

A1) 4
 3
 2
 1

B1) Add to Volume for Mrs. Williamson 11-25
 MANCHESTER GARY 5-30-87 B#
 2 Anne Frank Chang To 9683
 3
 4 Toby T. Ragus - 2-13-99

Shirley Baskin

C1
 2
 3
 4

ETHEL ADAMS 5-21-88 B#
 KATHA JONES Rufford 1-28-84 B#

11-8-82
 Charles Jones B#

D1 Mary Boyd 8-22-09

2 Mrs. Verna Williamson 9/19/90
 3 Laura H. McGhee 9-8-91

4 DON FRANK MCGHEE 1-22-88 B#

D1 Roscoe Baggett 1-10-81 # 1948
 Evelyn F. Baggett - 7-2-03 Evelyn Baggett
 Christine Brown 7-18-81 B#
 Cynthia McCleendon 10-15-81 B#
 with Lloyd 11-25-01

John Peebles
 Mary Eddings
 Joe Ethel Summers

C1
 4 JOHN PEEBLES 9-23-89 B#
 3
 2
 1

Joe Ethel Summers

A1 MARY EDDINGS 6-6-87 B#
 Winthrop A. Barlow 6-24-94
 4
 3
 2
 1

Joe Ethel Summers
 12-24-79

D1 Eddie Loyd 3-10-81 B# 1964
 Savannah Gentry - 5-25-96
 Rosevelt Gentry 12-10-81 Int # 2078
 Eddie Loyd 3-10-81 B# 1964
 with Lloyd

C1
 4 - Rev. E. Gentry 3-6-89 B#
 3 - Rev. E. Gentry 3-23-82
 2 - Rev. E. Gentry 3-23-82
 1 - Rev. E. Gentry 3-23-82
 with Lloyd

B1 Daniel Taylor 3-21-03
 Dewayne Rogers 12-6-80 # 1936
 Henry Glover 8-10-87 B#
 4
 3
 2
 1

A1 ARDRAID KING 5-10-80 Int # 1851
 Robert Davis 4-25-92
 Ruff. C + Ethel Davis 4-23-86
 5-8-80

see 91A-32
 Mark Mc Cleendon 3-5-83 B#
 4
 3
 2
 1

A1 DAVID LEVY 10-11-86 B#
 ADA GLOVER 2-9-81 # 1962
 BANKS GLOVER 7-1-76 # 1445 } 2 spaces
 DAVID LEVY

B1 MAXINE MARSHALL 4-15-88 B#
 Bernice Walker - Bover 10-27-01
 JOSEPHINE WALKER 2-5-79 # 1679
 BRADY WALKER 10-11-84 B#
 ALSO 88 A-1

C1
 2 JOE WILLIE WILKINS 4-2-79 # 1700
 3 DORA DARNES 8-16-86 B#
 4 SIMP JONES 3-7-79 D1

D1
 2 WILLIE BOVEN 12-15-67
 3 MILTON "JACK" SMITH 7-21-84 B#
 4 Rev. Charles Patton 12-21-02
 Elder Willie A Cornelious - 6-14-62

A1 MRS. LOTTIE KELLEY 10-25-99 Int # 1766
 Rodchel James Eldings 5-10-95
 JAMES KELLY - 6-2-00

4 GEORGIE MAE HARRIS 7-13-89 B#

B1 HAROLD E. HARRIS 12-8-89 B#
 Hattie Buntyn 12-13-03

3 EVELYN C. PATTON 9-30-89 B#
 Betty Kelly 1-14-85
 4 Y. IDA MAE THOMPSON 10-30-79 Int # 1767

C1
 2 WALTER KELLY 11-29-79 Int # 1777
 8-25-95
 JON KELLY

3
 4 BENTON TERRY 9-8-84 B#
 M. Wm. Benton Jr. 2-15-82

D1 MRS. WILKIE QUINN 11-25-83 B#
 Mrs/Mrs Samie Quinn
 8-17-92
 Willie Quinn

3 SAMIE REDMON 12-4-83 B#

4 MAE THOMPSON 10-30-79 Int # 1767
 MAE THOMPSON SR. 2-25-88 B#

A1 }
 Dexter Pierce 12-12-09
 Eive Davis 11-26-06
 Robert C. Perry 9-8-79 # 1745
 Rubell Perry 2-28-95
 Robert Perry
 Crystal Ann Perry

B1 }
 Sylvester L. Catherin 12/30/79 Int # 1792
 2
 3
 4

C1 }
 Margarita Hendree 2-16-07
 Alice Wiseman Mary 1-19-83 B#
 Annie Mae Burrow 2-5-00A
 Mrs. M. L. Burrows 11/23/91
 2
 3
 4

D1 }
 Mrs. Donald Eugene Robinson 1/1/92
 2
 3
 4

Mrs. Myrtle C. Robinson
 ↑

↑
 ↑
 ↑

11/55

A12 }
 Eive Davis 11-26-05
 Johnnie Fankner 1-20-90 B#

Fanny Burton
 ↑ 8-21-85

B1 }
 Louven Person
 Darnell Person - Quirt's
 Joe Person 1-3-82 B# 2070
 2
 3
 4

C1 }
 Maggie Roddie 11-13-82 B#
 Ozell Hassell 1-26-08
 William Van Buren 11-15-06
 Eddie Patterson 9-25-06
 2
 3
 4

D. I. 5-15-84
 Eddie Patterson
 ↑

D1 }
 Lillie Wesby 9-6-79 # 1742
 Jesse Wesby 10-12-96 INT
 Joe Morris 6-28-79 # 1718
 2
 3
 4

11/56

H1 Annie Andrews 3-12-05
ANDREW JOHNSON 7-79 DI
Luell C. Mance 11-7-04

B1 Winge Bush Dickens
Lula Bush - 1-21-00 J
SAM BUSH
MAY BUSH
5-23-81 B# 2003
6-3-81 B# 2005

C1 Savannah Cannon
DI Royal Walker
Savannah Cannon 18-11-94
Annie Walker 12/1/90

D1 Joseph R. Matthews 2-19-00
CALLE B. JEFFERIES
George Lee Jefferies 9-17-79 #1719

H1 Hattie Burns Goins 9-9-85 B#
IDA B. CROOK # 1686 2-23-79
Queen Ester Woods 05-19-06
ELDER CLINTON WOODS 7-28-79 # 1727

B1 Katie Williams 1-31-08
ROSIE LEE BONNER 4-30-89 B#
PEARLIE MAE BAILEY 11-10-85 B# 3
ADOLPH WHITMORE 5-27-80 Dn#189

*C1 Rev. Robt. Penleton
M M
3 2 1
4 3 2 1

D1 Mrs. Ronald Williams 3/10/90
Mrs. J. Hudson 8/15/91
SYLVESTER HUDSON 5-4-87 B# 21 4-18-21

A1 HENRY LLOYD WATSON JR. 1-3-89 B#
↑ HENRY WATSON 7-5-77
2 TERESA B. WATSON 7-16-87 B#
3 HENRY LLOYD WATSON SR. 12-27-89 B#
4 BURKS 7-5-77

4

B1

2 Andy Payne DI
3 Daisy Matthews 12-29-99 at.
4

4

C1

1 Willie Lee WRISTER
2 Willie Lee WRISTER
3 After Willie Lee Wrister 12/29/90 -
4 DI 1-25-78
↑

4

LARRY WRISTER 5-17-86 B#

4

1-25-78 DI HOWARD LEE WRISTER

C1

2-6-77 DI JESSIE M. TAYLOR

~~HENRY LLOYD WATSON JR. 1-3-89 B#~~

3

ANNIE M. CASTON 1-8-94 * 9099

4

WILL CASTON 2-4-79 # 1678

open

Hazel Allen
452-9506

A1 CLEMENTINE GUYNN 7-11-81 Int # 2016
2 WILKIE GUYNN
3 HATTIE B. BRIGGS # 9082 11-18-93
4 Mrs. Loxie B. Payne 7-81
Mrs. Loxie B. Payne 7-81

4

B1

Willie Gwynn 6-24-06

2

Wiz's Stalwood

3

After Jett's funeral 8/15/90

4

CLAUDE ALLEN 12-8-73 9089

C1 NAPOLEON GUYNN 8-17-96
2 LULA MAE WALKER 3-28-88 B#
3 L.C. GUYNN 10-8-83 B#

4

NEPOLEON GUYNN
9-10-81
Jett's funeral
↑

D1

Timothy Ray Wesley 1-4-93

4

EDDIE D. WRIGHT
DI 6-20-85
Jimm + B# Robb
↑ DI 4-22-85

A1 Joseph Richardson, Joe 79
 Daid Transfen 1-11-02
 Mrs. Norris Grandberry
 2 Andrew Lee 10-6-84 B#
 3 Mrs. Rosie Lee Bradford 5-14-78 # 1596
 4 Mrs. Rosie Lee Bradford 5-12-78
 James Bradford 5-12-78
 after your birth 12-1-90

B1 Violet Lee Taylor 11-18-78 # 1658
 Rosetta Franklin
 2 James T. Taylor 9-29-81 B# 2017
 4 Eddie Lee Williams 11-20-78
 Eddie Lee Williams 11-20-78
 3 Anthony Ayers 10-10-79 # 1759
 Bradford
 Eddie Williams D.F.

C1 Katie Mae Lee 6-7-78 # 1603
 2
 3 ~~Richard James~~ James William
 4 Neal Pierce 4-21-84 B#
 Robert Lee 5-7-05

D1 Essie Parker 5-14-77 # 1513
 Joe R. Hollaway D.T.
 2 Joe Ray Holloway 8-10-02
 3 Eddie Lee Broome 1-18-90 B#
 4

A1 Rebecca S. Richmond 11-20-78 # 1660
 2 Sam Richmond 6-2-79 # 1715
 3 Jim Michael Pinson 5-28-81 Int # 2000
 4 Patti Marie Tate 11-8-84 B#
 Head of grave
 Head of grave

B1 Fannie Reed 4-23-78 # 1589
 2 Elias Reed 4-5-88 B#
 3 Eloise Gooden 12-23-04
 4 Abram Y. Gooden 9-10-88 B#
 Mrs. Gooden
 9-0-82

C1 Dorsey Person 8-11-79 # 1729
 2 Joe Phillip Bolden 3-18-78 # 1576
 3 Ranelle Person 3-18-79
 4 Leroy Person 5-18-79 # 1713

D1 Edna Kneeland 10-23-95
 Edna Kneeland
 2 Herbert Kneeland 12-26-76 # 1478
 3 Jesse Brown - 8-23-02
 4 Joseph Richardson Sr. 1/14/02

D1 ELIZABETH EIROD 2-12-93 ^{LM 9001}
 2 THOMAS LEE EIROD 6-17-87 B#
 3 CHARLIE E. HOOKER 8-25-83 B#
 4 LESSIE HOOKER 9-7-89 B# ^{See, Julie Hooker}

C1 SUSIE JOHNSON HAYES 8-20-77 #1535 ^{John Hayes}
 2 BEATRICE JOHNSON 6-12-89 B# ^{Ethel Johnson 5-13-78}
 3 IRMA L. HARRIS 8-13-78 #1626
 4 ORLANDO HARRIS 5-19-85 B# ^{ORLANDO HARRIS SR. 8-9-78}

B1 MARY WOODALL 9-17-80 #1892
 2 FANNIE TERRY 3-18-82 Int #2113
 3 JAMES I. TERRY 6-23-78 #1609
 4 FRAZIER OWENS DAVIS 12-30-77 #1557

A1 MATTIE L. SHAW 12-18-89 B# MATTIE SHAW 8-3-78
 2 MATTHEW J. SHAW 8-5-78 #1623
 3 ALMA JOHNSON 8-11-09
 4 ALMA JOHNSON 8-11-09 ^{ALMA JOHNSON 8-11-09}

D1 JAMES ANDERSON 7-23-88 B#
 2 KENZIE B. SIS THOMAS 3-27-85 B# ^{See, John Anderson}
 3 KUFUS THOMAS 12-4-87 B#

C1 MATTIE TABRON ^{Mattie Johnson}
 2 MOSE LEE JOHNSON 7-21-77 #1530
 3 IRMA L. HARRIS 8-13-78 #1626

B1 CAROLINA BURROWS 2-22-02 ^{Aug 23 12 00}
 2 OPEN 7-7-00. NOT OPEN
 3 JAMES BURROWS 12-24-91
 4 ZELMAR BURROWS 6-10-78 #1606

A1 FRED DAVIS 2-23-85 B# ^{Mrs. Sarah Daniels 1-11-78}
 2 TIMMY LEE DAVIELS 2-2-78 #1566
 3 JAMES DANIELS 6-4-94
 4 GRADY BUICK BURROWS 4-2-85 B#

Ernesteen Chisom
 May 30, 1978
 Chisom Family

B1
 2 ~~Bathe Mae Gibson Davis~~ 10-30-04
 3 Oral W. Exum 7-1-06
 4 Clyde Exum 12-21-96

1 Shirley Long 10-23-04
 2 Caille Mae Gibson Davis 15-30-04
 3 Nellie Sherman 5-27-06

D1
 2 G. Coin 2-22-03
 3 Tommie L. Burkett 7-2-98
 4 Rosie Buchette 2-13-98

A1
 2
 3
 4

B1
 2
 3
 4

1
 2
 3
 4

D1
 2
 3
 4

Alfred Jackson

A1
 2 RUBY KING 8-9-81 Int # 2000
 3 ALFRED FREEMAN 6-21-75 # 1316 32 spaces
 4 Tyrone/Emar Harding 12-10-04

B1
 2 Zellmar Burrows 8-4-04
 3 Jessie Mobley 8-4-04
 4 Celia McKinney 6-5-08

4 EUGENE WALLS 3-30-85 B#

C1
 2 ANDREW JACKSON 12-11-72 # 1110 }
 3 MARY JANE JACKSON 12-10-79 Int # 1783 }
 4 Lydia FREEMAN 2-4-59 # 72 }
 spaces 3+4

D1
 2 VIOLA FREEMAN 6-10-58 # 52
 3 Enter James Evans 5/9/92
 4 SALOMON RUMMER

A1

B1

M

M

EL
134
A 1-2-3-4
B 1-2-3-4

Child
4 yrs
CHRISTINE LEWIS 1-6-89 B#
4 ALISHA MOORE 1-4-89 B# Wood Box!

the Silver Lodge 1/6/91

A1
3
2
4
B1
2
3
4
C1
2
3
4
B1
2
3
4
C1
2
3
4
D1
2
3
4

Mary Francis Snow 6/25/94
Roxie Tate 2-18-06
E.T. Tate 11-10-01

↑

Viola Smith 3-7-96 11/25/90 Add to Viola Smith
Thomas Carroll 5-28-95 Add to Elizabeth Brooks
or to record
Infer Ella Pitts #127/90-9 (cont)

Mattie Tucker 12-29-07
Enter Miller Jones 5/31/90
E Hon Pate Jr. 6-12-99 Jt

JOHN L. WINDLESS 11-15-88 B#
CARRIE BROOKS 3-5-88 B#
DAVID VEARK 8-29-87 B#

Al Louise Fritchey 10-11-93 + 9070
Dorice DeWitt Health Cr for Louise Fritchey
Armentha Wiley 1-3-2008 Wood Along Miller 2/19/91

E.L.
134
A 1-2-3-4
B 1-2-3-4

Child type.
CHRISTINE LEWIS 1-6-89 B#
ALESHA MOORE 1-4-89 B#
Wesley Boy!

the Edward Lodge 1/6/91

E.T. Tate 11-10-01
↑

Mary Francis Swan 6/25/94
Roxie Tate 2-18-06

A1 2 3 4
B1 2 3 4
C1 2 3 4
D1 2 3 4

E.C.

13429
131

A1 Louise Finkley 10-11-93 * 9070
Armentha Wiley 1-3-1200
Use Along Milk 2/9/94
Health for lower limbs

B1 JOHN L. WINDLESS 11-15-88 B#
CARRIE BROOKS 3-5-88 B#
DAVID VELARK 8-29-87 B#

C1 Mattie Tucker 12-22-07
Walter Allen Dean 5/3/90

E Hon Peete Jr. 6-12-99 A.

D1 Viola Smith 3-7-96 1105190 Add A. Vera Smith
Thomas Carroll 5-25-96 Add to Robert Brooks
OK to record deed -
After Ella with 4/27/90 - 9000

Dorsey Broome 7-23-05
 Mildred Broome 5-2-09
 Joyce Broome
 2 Mr R.S. Brown
 Corolla Wilson 126 D1 ?
 Opelia Brown 7-17-93
 Jeff Brown, Sr. 5-6-00
 Mr. Madeline Boyd
 Mr. Lawrence Boyd
 7-18-86
 ENORA BARBER 8-7-89
 Bought by John Glor
 Leave
 JOHN GLOR

A1 } Dorsey Broome
 2 } Mildred Broome
 3 } Joyce Broome
 4 }
 B1 } 2 Mr R.S. Brown
 2 } Corolla Wilson 126 D1 ?
 2 } Opelia Brown
 3 } Jeff Brown, Sr.
 4 }
 C1 } Mr. Madeline Boyd
 2 } Mr. Lawrence Boyd
 3 }
 4 } ENORA BARBER

Spillane, M.A. Green May Rover Corp
 Tillie Davis May 10-5-90 INT
 Ruby Grace RAYLAND 4-8-89 B#
 Martha Tucker JT
 Martha Tucker Sr
 DARRELL DEWAYNE NASH 4-10-89 B#
 Raymond King - 10-12-02
 Clara McElway 5-31-03
 Mary Williams 1-4-96
 10:00 A.M. 872-3951
 Hermit/King
 ROBERT KING 8-14-86 B#
 GAYDELL MOORE
 8-24-95
 10:00
 GERTRUDE COOPER 2-19-88 B#
 Robert E. White 1-30-95
 John Wesley Spill 11/1/91 ?

A1 } Spillane, M.A. Green
 2 } Tillie Davis
 3 } Ruby Grace RAYLAND
 4 } Martha Tucker
 B1 } DARRELL DEWAYNE NASH
 2 } Raymond King
 3 } Clara McElway
 4 } Mary Williams
 C1 } GERTRUDE COOPER
 2 } GAYDELL MOORE
 3 } Robert E. White
 4 }

GARDEN OF
EVERLASTING LIFE

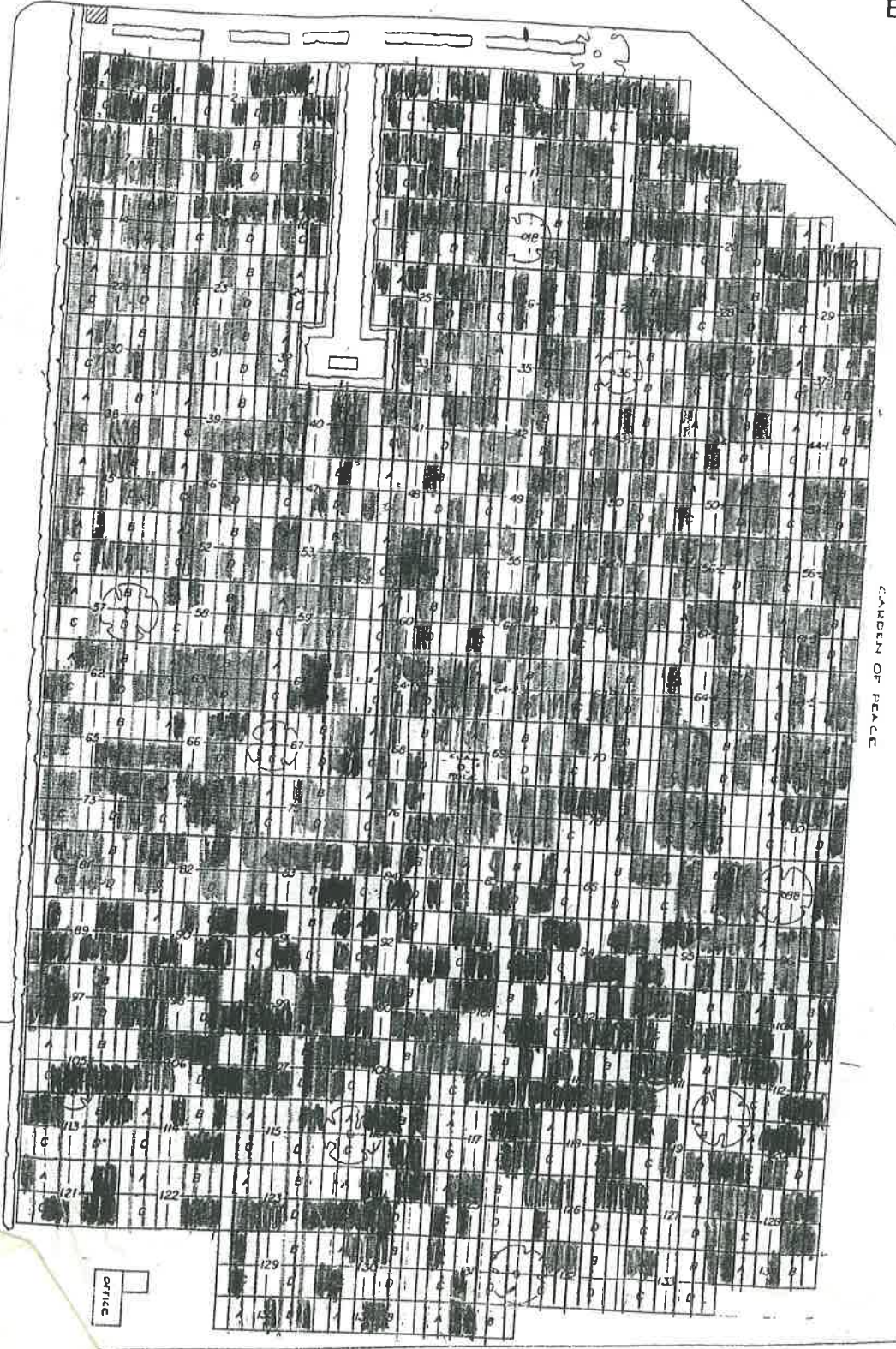

GARDEN OF EVERLASTING LIFE

ELLS ROAD

GARDEN OF PEACE

OFFICE

Frank E. [unclear]
10-5-85

12
13

① 1 Annetie Cash 7-14-05
2 Willie D. Alexander 6/28/97
3
4 MATTHEW PARRIS 6-17-89 B#

① 1 Annetie Allen, Sr 2-17-96
2
3 LOTTIE WILLIAMS 3-25-88 B#
4

~~① 1 Fattie Williams 3-25-88 B# 11:00 A.M. Cemetery~~
② 2
③ 3
④ 4 John Cluin Moore 7-1-72

A1
2
3
4

E.L.

X
A1
2
3
4

10-81 J.L.D.
KATHERINE JACKSON
PATRICIA JACKSON 3-1
Gladys Singleton

B1 MARY LEE MITCHELL 12-27-86 B# (Lynchburg) 12-26-88
2 Reginald Smart 3-3-07
3 LARRY DEAN STIRNAMS 9-11-93
4 MARGARET FRANCES BUCHANAN 6-25-87 B#

C1 Sammie Ray 1-9-99 99-006 Murphy, Brown L.H.
2 used. Not enough Room.
3 Eliza Bramlett
4 oversized 12-10-05

D1
2 Lola Mae Malone 12-8-93 #9088
3
4
↑
Marilyn Frank Walker
1-5-87
McLone

A1 DOROTHY HOLSTON 5-20-80 Int #1853

A2 ANNIE MAC KIMBRACK SIMS 11-12-92 8-2-1-92

A3 FANNIE STEVENSON 8-1-82 B#

B1 DORA HOYLE S-381 Int #1992
THURMAN HOYLE 5-3-03

A2
A3
A4

A1
A2
A3
A4

Hattie Dupree 1-21-00 J
Gimmey Craft Int 8/9/03

GLENNIE MOORE 9-26-88 B#

JOHN MOORE SR. 8-19-84 B#

Hattie Dupree
Gimmey Craft Int
GLENNIE MOORE
JOHN MOORE SR.

THURMAN HOYLE
DORA HOYLE
ANNIE MAC KIMBRACK SIMS

11-28-92

Holston 5-20-80

A1

A2

A3

A4

KENNETH EARL NICKTEBERRY 11-16-85 B#

ALINE HOUSE 12-20-85 B#

LUCILLE W SMITH 5-29-93
* LM 9024
WALTER SMITH 3-18-88 B#

RICHARD WHITE SR. 1-16-00 A

Lena Dorn 2-28-02
Tommy Garrett Sr. 11-30-96
Debra A. Edwards 6-2-01

9/10/90. Madge Giddie Mrs
Frances Miles 1-11-89 B#

Dr. J. C. Miller
Mrs. J. C. Miller

A1 Sheila Wight. - 4-3-99 JL
Elinore Sturison 2-03
Lula Cusm 6-21-03

4
3
2

B1 Mollie McKinney 12-29-82 B#
Rev. Theodore D. McKinney 1-23-86 B# J.C. McKinney
12-27-82
D 7/11/82
Charles Crawley 12-26-88

4
3
2

1 Willie Bernice Swearingen 4-7-87 B#
10-20-79
Rev. John H. Swearingen 11-1-79 Int. # 1768

4
3
2

4 Amelia Greenshaw - 3-16-96
12-7-87

4

D1 Sally Mae Jones 1-8-03
Henry Clariett 2-20-88 B#

4
3
2

11 MARYA THOMPSON 9-26-87 B#

4
3
2

BOSSETT B#

Ben Thompson

Freda Barrett

NOV 27 1981

23 MAR 10

Albert Willis

Res. Mrs. Albert

01 MYRTLE LEE WILLIAMS 12-3-88 B#
2 ALBERT WILLIAMS 9-4-81 Int. # 2036

4
3
2

Floyd Nelson

4
3
2

DI 10-28-93

H1 2 3 4
 2 Mr. Williams to Day from 3/2/52
 Mr. Williams to Day from 3/2/52
 Mr. Williams to Day from 3/2/52
 Mr. Williams to Day from 3/2/52

B1 2 3 4
 Lorenzo Richards 7-13-02
~~John Williams~~
 James Cooper 9-18-00

C1 2 3 4
 Ophelia Crawford 7-5-86 B#
 Chester Crawford 12-23-00
 Chester Crawford 7-3-86

D1 2 3 4
 Cornealeneaser Master Cooper 8-20-87 B#
 "Booker" Brown or 10/24 - check out

A1 2 3 4
 Mr. Williams to Day from 3/2/52

B1 2 3 4
 Dorothy J. Morris 1-26-02

2 3 4
 Michael D. Reed 7-13-02
 Gregory Yates 12-8-01
 Rosie Ann Mrs. Rooks 12-29-84 B#

C1 2 3 4
 Jerome Willis 6-20-87 B#
 Refus Andrews 8-24-87 B#
 Tommy Andrews 5-2-91

D1 2 3 4
 John Edward Washington 8-22-87 B#
 Ruby Tucker 12-26-87 B#
 Dorothy Jean Patterson 12-23-89 B#
 Marcella Washington 3-27-99

MILDRED K. JACKSON 2-27-88 B#
LEROY MANUEL SR. 6-21-86 B#

D1
3
2
4

LIZIE HOWARD Terry 10-25-94
EVERY TERRY 1-1-83 B#

C1
2
3
4

WILLIAM MORRIS 1-8-00 st
WEST THOMAS 10-29-86 B#
JAMES PAGE 7-31-82 B#

B1
2
3
4

RICHARD NEAL JR. 10-9-79 Int #1782

A1
2
3
4

Josephine Nichols 10-3-09

MISS RUSSELL
Mrs. Mrs. Nichols

THOMAS CARROLL
JAMES
MARGARET
MRS. M. C. WILSON

JENNIFER
MRS. M. C. WILSON

RUTH
MRS. M. C. WILSON

A1

PATRICIA ANN CRAFT VAUGHN 2-19-05
TERESSE CLARK 10-22-05

2
3
4

MARY T. SANDERS 5-12-84 B#
FLENOY SANDERS 12-5-84 B#

B1
2
3
4

Clyde Martin Sr. 11/25/90
Clyde Martin Sr. 7-10-99
Edward Shields 2-14-20 st

C1
2
3
4

D1
3
2
4

FLENOY SANDERS
5-8-84

CATHY
KING

127
112

A1

Enter Eric Standings 5/18/92 for Rayon 6441?

2

Eugene Adams 4-1-98 rk

3

Mr. Barry Tammie Adam 6/21/91

4

B1

Curtis Collins 7-24-06
Curtis Collins, Jr. 1-5-08
Mr. & Mrs. Curtis Collins

2

3

4

C1

Webb Cooper - 2-13-02

2

ANTHONY COOPER 8-17-89

3

HUGHES A. JONES 5-13-87 B#

4

Jones

D1

JANET TAYLOR BLEDSOE 10-25-87 B#

2

For Vera Johnson
James M. Black 4-9-89
Naylor

3

4

A1

Buried

2

Buried

3

Queen Winfrey 1-9-99

4

MICHAEL WINFREY FINCHES 6-24-86 B#

B1

Queen Winfrey 3-9-84

2

Queen Winfrey 5-9-84

3

Queen Winfrey 6-24-86 B#

4

Queen Winfrey 8-17-89

C1

CLARA KOWITZ MALLORY 11-17-84 B#

2

Jersey Richardson - 12-21-94

3

Sally C. Cash 4-20-02

4

Also see page 33-10 #4

D1

MINNETTA JEFFERSON 11-18-89 B#

2

SHERLEE LASHIRL GOODMAN 2-27-85 B#

3

TRONEE EWEH GOODMAN 2-27-85 B#

4

ETRO SCOTT 3-3-84 B#

M

2

Also see page 33-10 #4

3

Also see page 33-10 #4

4

Also see page 33-10 #4

RESERVE

A1
2
3
4

Jessie M. Taylor 1-11-54
Bernice Lewis 12-5-89 III

Frederica Walton 2-26-94
Stephanie Thomas 10-19-64
Mrs. Verma King (Max) 11-11-89 B#
John Adams 9-13-89 B#

C1

Rodchal Thomas & D.D. KCS
Willie Mae Jordan 1-21-98 A
Robert L. Barrett Sr. 11-12-98
Ander Dan Howell 11-28-98

D1

Clara McElway 5-31-03

4
3
2
1

5-10-95
1-21-98

Scott

A11

MATTIE GALLOWAY 11-30-86 B#
John Galloway - 3-6-99 A

Rev. John Galloway

B1

ETHEL ALISON 4-27-00
HAMAR NEWSON 12-10-81 B# 207
CATHERINE HOLLOWAY 7-15-89 B#
Clover Somerville 5-12-04

James Newsom
2-15-80

4

CLARA REYNOLDS 9-15-07
JOHN NATHANIEL ADAMS 12-19-87 B#
ANTONIO YARBROUGH 12-29-89 B#

D1
2
3
4

TRACY MEADE 6-7-86 B#
ERIC HARRIS 8-15-89 B#

CHARLOTTE HARRIS WILKINS 8-8-83
Mrs. Brodie Harris - Wifes or 119 D4 - ? check out

William Stokes 9-22-06 at Ma + Mrs. Wm Stokes 3/10/87

Minnie Lee Malone 11-27-04 dead the 6/30/01

Rosie Kimbrel 5-24-04 James W Jones Sr. 11-27-04

ROSETTA HEARD 11-28-81 B#

After Mrs. Ruth Barry Childs -

Tom Braathett 7-5-00 J. - Fadd 4/4-11/21/90

William Redd - Fadd 4/4-11/21/90

Ola Mae Sugars 10-28-06 Mrs Edward Redd 1/26/91

A1

3 2 4

4

B1

2 3 4

4

C1

2 3 4

4

D1

2 3 4

4

After Amanda Walker 1/15/97

After Mrs I 1782 - Clockout

2/15/91 passed Mae Davis -

After Mrs. Minnie F. Woodbridge 3/24/92
Remains for 6 wks from 3/24/92 for Wm Edwards etc.

Ruby Lee Robinson 4-12-03

After Martin Thomas 1/2

ONNIE MOSS 1-9-88 B#? 7-10-04
Rev. Charles Nelson

Stanley Nelson Bailey

remains over 5/11/91 ? 2 days -

A1

3 2 4

4

B1

2 3 4

4

C1

2 3 4

4

D1

2 3 4

4

A1 Will Kingaid 8-28-04
 Alice L. McIntyre 3-28-00
 Gus Mc Intyre 12-15-63 Int # 998
 Mary N. Mungen 1-29-69 Int # 778

B1 Lizzie Dewell 10-14-70 Int # 920

2 Emma Bentley 5-13-63 Int # 348
 3 Fannie B. Scott 1-12-78 Int # 1520

M M
 C1 CALVERA ISHMEAL 1-6-84 #
 2 Mattie Thomas 3-13-97
 3 Selenia Cunningham 1-30-71 Int # 948
 4

D1 Joseph Bord 5-5-59 Int # 86
 2 Mable Lee Lenoir 5-27-68 Int # 728
 3 Joe Willie Farnis #18-67 Int # 690
 4 Willie Farnis 2-17-68 Int # 703

A1 Queen Ethel King - 1-21-99
 not found at the Book Store 127
 for Est. 12/26/91

B1 Amanda Perry
 Everlena Dotson 4-18-98
 Perry 5-11-81
 Rev. for → John Glass

D1
 2 Jimmie Glass INTER
 3 Beulah Poplar INTER 3-8-97
 4 John Glass

D1
 2 Charlene Hodge - 11-25-00 L.
 Helen M. Glass - 10-5-00. Wanda Patton
 3
 4 Enos Barber 7/30/89

A1 LUVENIA HAYES 2-3-88 B#
 2 Sandy Hayes 10-19-71 Int. # 975-1
 3 Harry Hayes 12-13-97
 4 John Louis Hayes 10-20-04
 ↑ John Hayes

B) ERSTER N. BROWN 2-22-86 B#
 2 HERBERT SHAW 6-11-88 B#
 3 Corella Shaw 6-15-75 Int. # 1315
 4 HOLDS C. WILSON B# 1748 9-13-79
 ↑ Wilson B# 79

C1 Victoria Bailey 10-21-98
 #1 Wood owned from William
 2 ~~Victoria Bailey~~ 5-27-87
 3 ~~Victoria Bailey~~
 4 ~~Victoria Bailey~~

~~Victoria Bailey~~
 4 CLARENCE SHEPHERD 1-31-75 # 1278

D1 Robert J. Branch 6-9-75 Int. # 1312
 2 Mildred Keely 5-21-94
 3 ELIZABETH BRANCH 6-18-87 B#
 4 Jesse Holloway 5-9-09
 ↑ Mildred Keely 5-21-94
 ↑ Jesse Branch

A1 Troy Morris 3-4-03
 3 Ruby Jean Morris 12-9-58 Int. # 65
 4 ↑ Troy Morris

B1 Daniel Taylor 11-27-04
 2 ↑ Daniel Taylor
 3 T. KUSH V. Taylor 9-8-60 Int. # 145
 4 ↑ T. KUSH V. Taylor

C1 JOE RUFUS BRITTMAN 12-29-86 B#
 2 8/28/97
 3 Beverly Beasley
 4 ↑ Joe Britman

D1 Jennie Williams 11-23-60 Int. # 158
 2 Henry Bailey
 3 Mildred W. Simpson -1-17-00 & Mildred Bailey
 4 ↑ Henry Bailey

A1 Hazel Neely 10-9-71 Int #995

4 TOSIE PRATCHER 11-5-52

B1 Correl. Smith 3-4-75 Int #1293

2 John N. Redd. # 11-20-75 Int #1347

3 Eugene Lane Sn. 11-12-78 Int #1655

4 LILLIAN Bowles 11-8-80 #1923

1 ELORA Body INT 11-2-96

C1 ~~ELORA Body~~ 2-1-80 BARKS

3 ELDER CASSELL KNOX 11-14-86 Int #1555
4 Mr. Irmoren Body 1-1-78 Int #1555

D1 Baby
3 RUTH KINER 6-10-82 B#
4 JOHANNIE KINER 7-3-85 B#
4 Victor Jones Jr. 6-13-71 Int #974
Edna Gundered 9-26-09

2 5 3

A1 EDNA KNOX B# 1810 2-4-80

2 ALICE KNOX BARKS 6/30/90
3 JOSEPH BARKS 7-23-83 B#

4 m/m JOSEPH BARKS
↓ vs. 4-22-81 KR

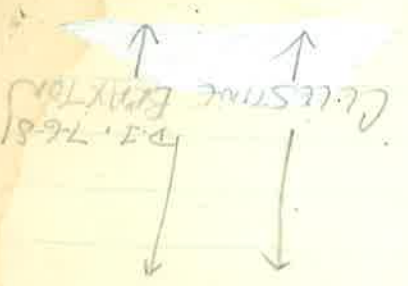

B1 JAMES BRANTON SR 5-11-96
2 ROBERT MOORE 3-19-86 B#

4 MARGIE MAE 10-30-80 #1913

C1 MS. WILLIE K. JEFFERSON 8-4-01
2 Mildred Bowens
3 5-8-04

4 Patricia G. Hale 4-27-03
" 70/90 to West King, in service"

M D1 MARY M. ELLIOTT 3-12-88 B#
M 2 WAT ELLIOTT 10-6-81 Int # 2049
3 Bertha Morris 2-11-95
4 EDWARD MORRIS 2-5-85 B#

MARY BARKS
MARGIE MAE

A1

Almeta Moore 6-8-93

L.M. 9029

Transferred from 501 B...
11-7-31
Name the Moore

2

Thomas Eugene Brown 11-5-92

4

Rashman Roberts 2-7-04

B1

Elizabeth Hayes - 3-31-01

ANGELA M. PRATHER 12-15-88 B#

3

KATHER PRATER - 4-19-96

4-19-96

4

MILTON LEE JONES 7-14-88 B#

C1

Judge - Bonds #2 - 11/13/90

Not found
Prater, Chambers

3

HERBERT CHAMBERS 3-9-85 B#

4

Prater - Bonds Member 11/13/90

D2

Paula + W. Williams 6-19-98 90-070

Prater - Bonds Member

3

Bernice Alexander 12-29-07

4

KENNETH Smith 9-28-80 # 1895

A1

DOROTHY N. BLAKE 4-8-78 # 1583

2

Jessie Bourdrie

3

4

B1

VIRGINIA WADLEY 1-27-60 # 113

2

3

4

WADLEY

6-12-86
EVA MILLER

Genie Dickerson

C1

Mattie Taylor Wallace 6-16-00

JOHN TAYLOR 5-16-76 # 1430

3

TOM JOHNSON 10-18-59 # 102

4

CAROLA JOHNSON 12-18-63 # 399

D1

DAISY L. SMITH 8-15-63 # 262

REV. I. L. SMITH 10-15-68 # 756

3

EVA MILLER - 10-11-98 + EVA MILLER

4

5-22-89
D. L. for Robin Decker
5-22-89
D. L. for SHILLY WOODS

A1 CHRISTINE JOHNSON 10-25-64 # 472
 2 JOHN JOHNSON 5-30-76 # 1436
 3 LUTIE WORTHAM 10-20-74 # 1252
 4 INEZ WORTHAM 10-12-60 # 147

B1 GEORGE WEBSTER 10-22-56 # 2
 2 Colorado Canyon Dr. Truck with Prof.
 3 dater Emerald Border 11/20/90
 4 Maggie Green Knives
 No description for el 52D1 Snake Skin

C1 JAMES MEKRIWEATHER JR 5-9-88 B#
 3 FANNIE MAE FOWELL 11-29-85 B#
 4 RACHEL COLEMAN 6-6-71 # 972

D1 EDITH COLLINS 12-23-70 # 938
 2 DORINDA C. GRAY 1-21-78 # 1562
 3 DAVE COLLINS 3-18-89 B#
 4 Rev. WILLIAM F. JONES 8-27-88 B#
 ADA MASTER

A1 SAUL WADLEY 5-781 Int # 1994
 2 HAMP WADLEY 1-19-69 # 780
 3 Edna Wadley 1-24-72
 4 BERNICE COX 8-5-89 B#

B1 Mattie Riddick 5-24-00 + Mattie Riddick 10-20-78
 2 HAROLD C. RIDDICK 9-18-78 # 1639
 3 THOMAS JENNINGS 6-19-00
 4 Trusty Taylor 11-15-97

C1 ARA B. REED - 1-14-82 # 2013 SARAH R. DIXON
 2 CHARLIE REED 4-15-72 # 1048
 3
 4

D1 SARAH DIXON
 2 SHERMAN DAUS DR.
 3 Rev. Harold Davis 7-20-96
 4 Guy L. Davis 7-25-65 # 534

on map 56-1

A1

2

3

4

J.D. GILLIAM 8-14-78 # 1628

J.D. Gilliam

ARTWELL NICKOLS 11-11-78 # 1654

Willie Mae Nickols

B1

2

3

4

Mrs. Catherine Reeves 3-27-80 Int. # 1831

Joe Reeves 8-21-79 # 1737

Reddie Lee Lockhart B# 11-25-83

WILLIAM REEVES 10-29-88 B#

(1)

2

3

4

Mildred Brooks Brent 5-6-89

Hettie Lee Pegues 8-6-78 # 1624

WILLIE LEE BROOKS 1-21-89 B#

D1

2

3

4

DORUNA CARTWRIGHT 7-23-78 # 1618

JAMES D. "Bill" BRITTON 1-17-81 B#

Mrs. Britton 1-16-81

A1

2

3

4

LETHA PERRY 7-2-88 B#

ARTHUR PERRY SR. 11-5-83 B#

ARTHUR PERRY

SARAH NEWTON 10-11-62 # 278

SCOTT NEWTON 5-12-75 # 1304

B1

2

3

4

Amie S. Dawson 6-17-94

ROBERT DAWSON 8-22-71 # 991

John Dawson 4-31-93 # 9028

C1

2

3

4

JAMES COLEMAN 2-20-64 # 414

SALLIE LEWIS 1-18-60 # 111

BEATRICE WILLIAMS 9-5-84 B#

JAMES WILLIAMS 3-23-63 # 331

D1

2

3

4

FANNIE PREWITT 11-17-60 # 155

MAE S. ELLISON 12-17-80 # 1938

W.C. DANN 1-28-93-1-28-93

LILLIAN D. HOUSTON 12-14-75 # 1354

56-1
dot marker shown 56-2
map shown 56-1

A1 PRECIOUS MCGHEE 1-26-80 Int # 1802
2
3
4 ALBERT HOKES 7-29-89 B#

B1 FORRESTINE ALEXANDER 7-9-88 B#
2 Orson Washington 7-21-09
3 WILLIE MAE TAYMAN 9-10-89 B#
4 WILLIAM SIMMONS 7-8-88 B#

C1 Hattie M. Brown 5-2-98 JL
2
3 TOMMY PERSON (Mro) B#
4 HATTIE MAE BROWN
A ROBERT ALLEN
RUFUS PERSON

D1 ROBERT LEE WASHINGTON 4-7-83 B#
2
3
4
Vester Washington

56-2

A1 TOM BROOKS 10-26-69 # 851
2 VARINE B. DICKENS 2-20-78 # 1571
3 WIKIE HENRY DICKENS 1-22-84 B#
4 ARTHUR HOUSTON 7-24-80 # 1876
~~7-24-80~~

B1 MAMIE BAILEY 9-22-76 # 1461
2 HAYWOOD BAILEY 7-28-79 # 1726
3 LUE M. GRACETT 7-25-81 # 2019
4 MARY GRIFFIN 6-25-83 B#

C1 CALVIN MAYFIELD 1-15-73 # 1115
2 ANNE ANNIE TAY 4/3/92
3 RUFUS HOUSTON 10-31-88 B#
4 MRS. CORA MORRIS 7-25-78 # 1620

D1 CELESTINE ROBERSON 10-19-76 # 1476
2 MARY NICHOLS 4-23-84 B#
3 ANNIE BAUIS 7-12-78 # 1613
4 MARY GRIFFIN 6-25-83 B#
↑ MARY NICHOLS
↑ 7-11-78

M

M

A1
4
3
2

B1
4
3
2

C1
4
3
2

D1
4
3
2

[Handwritten signature]

Map shows on 56-2
marks show 56-3

→ A1 PANKINE BROOKS YOUNG 11-3-87 B#
2 GEORGE WILBURN 11-16-87 B#
3 HELEN JEAN SINGLETON 12-23-87 B#
4 EDWIN RIEGO TAYLOR 5-7-88 B#

B1 ELIJAH FLEMING 8-19-88 B#

2 FANNIE MAE THOMPSON 4-26-99 B#

4 SOPHIA JEAN HURD 6-27-03

Deal transfer 6/15/03

[Faint handwritten notes]

C1
4
3
2

MAR E. SPREFFEL

2-7-98

Dr. Mrs. Mary Johnson (Mrs. Rebecca Chambers)

Area Four
DI 3/25/68

D1 Lorine Raiford 3-3-98

Theola Johnson 10-6-01

Dr. Mrs. Elizabeth - James Thompson
Rt. for the family

~~PAULINE BROOKS YOUNG 11-3-87 B#~~
4 HARRY L. BLAND 11-2-87 B#

A1 JOSEPH BROWN 11-8-58 # 58
 2 AMANDA BROWN 1-12-75 # 1274
 3 CLARK RODGERS 12-21-75 # 1355
 4 DIXIE MILLISA BROWNSR. 6-29-80 # 1863

B1 ROBERT LAY 1-24-87 B#
 2 ELDER ALEX BROWN 4-9-88 - #3084
 3
 4 HARRY T. JOHNSON 2-21-76 # 1410

C1 ELDER GEO. R. PERRY SR. 4-21-78 # 1590
 2 used
 3 used
 4

D1 used
 2 used
 3 MANUE PORTER 7-18-63 # 358
 4 ESSIE M. QUINN 6-6-63 # 218
 57-D Quinn Ray M. 1-30-99 99-019

M
 M
 M

A1 MONROE KISS SR. 7-22-84 B#
 2 ROBERT CLAY
 3 APPRAITHENE KISS ROBINSON 2-13-88 B#
 4 MAN ROE LUS5

B1 IDA LOVE 2-14-57 # 9
 2
 3 EFFIE MATE CLEAR 1-28-80 Int. # 1803
 4 KEOLA CLEAR POPE B# 1634 9-9-78

C1 ETHEL B. JONES 9-20-86 B#
 2 LOUETRI'S BAILEY 6-13-85 B#
 3 KATHERINE WOOD 10-20-77 # 1548
 4

WILLIE SHANNON

D1 BERTHA CLARK 2-10-59 # 73
 2 Marie McCuley 8-2-08 11/10/11/12/13/14/15/16/17/18/19/20/21/22/23/24/25/26/27/28/29/30/31/32/33/34/35/36/37/38/39/40/41/42/43/44/45/46/47/48/49/50/51/52/53/54/55/56/57/58/59/60/61/62/63/64/65/66/67/68/69/70/71/72/73/74/75/76/77/78/79/80/81/82/83/84/85/86/87/88/89/90/91/92/93/94/95/96/97/98/99/100
 3
 4 ROBERT WADE 6-11-68 # 733

558

A1 FLOYD EDWARD EUBANKS 3-31-84 B#

2 SALLIE ROBERTSON 1-21-74 # 1197

4 ALIENE HOOKS 4-14-74 # 1136

IRMA CARPENTER

B1 IRMA S. BYAN 9-16-58 # 55

2 Edward Ingram, Jr 05-16-06

IRMA CARPENTER

↑

M M M M C1 Willie Burns 8-26-78 # 1580

4 Russell Hines 8-8-82 B#

D1 EDWARD INGRAM 1-6-88

2 ALBERTA INGRAM JONES 4-5-87 B#

3 MARIE INGRAM 4-8-63 # 239

4 LILLIE B. INGRAM 8-31-59 # 96

M M

M

M M M M

B1 2 3 4

D1 2 3 4

A1 MARIE JONES 10-26-85 B#

2 REV. PAUL JONES 12-78 Int # 2077

3 ELLA M. JONES 3-16-69 # 790

4 REV. JERRY JONES 9-12-56 # 1

REV. JERRY JONES

B1 2 3 4

4 ROSIE L. MAYFIELD 10-19-58 # 57

WALTER MAYFIELD

C1 Geneva M. Hunter 3/29/03 LAURA GRIMES

2 changed to 57D #3 + card 1963

3 ROSIE L. PARKER 5-27-61 # 192

4 JAMES PARKER 4-20-69 # 798

D1 HARRY SMITH 4-18-64 # 424

2 EVA GRAY 5-15-68 # 724

3 LILLIAN LEWIS

4 ETHEL A. DAVIS 9-22-74 # 1244

M M

M

M M

6-1-1

6-1-1

Jesse Westbrook

Jesse Westbrook

Jesse Westbrook

Jesse Westbrook

Jesse Westbrook

Jesse Westbrook

Jesse Westbrook

Jesse Westbrook

Jesse Westbrook

Jesse Westbrook

Jesse Westbrook

Jesse Westbrook

Jesse Westbrook

Jesse Westbrook

Jesse Westbrook

A1 FRANK GORDON 7-1-76 B#1444

Jesse Westbrook 4-16-94

MINNIE LEE WESTBROOK 3-6-88 B#

EUGENE MHOON 10-6-82

IDA MILLER B#966 2-14-81

MARY MHOON 7-23-83 B#

HARVEY OWENS 8-6-71 B#1533

MARY B. JONES 11-12-88 B#

IVIE DORSEY 11-6-87 B#

Stephanie Dorsey Coleman 7-22-06

FRANCIS McQUELEY 2-26-78 Int #1572

MYLES McQUELEY 11-25-79 Int #1774

IKE KING 5-20-73

Order Mega King 7/18/96
Mrs. Mrs. Ike

M

M

Dr. B-32

W 9022

Jesse Westbrook 6/13/92

LILIA MAYFIELD 5-13-59 # 87

GERTRUDE PARKER 2-29-64 # 416

GLADYS CLAYBORNE 10-2-57 # 17

MR. ELMER CLAYBORNE 11-16-79 # 1771

LULA ROGERS 2-15-75 # 1281

FRED DAVIS 1-26-84 - B#

DAVE TRAILOR 11-2-80 # 1918

LOUISE TRAILOR 2-20-81 OZ.

GRANDOLYN ESTERNE 5-16-85 B#

BENNIE HAYNES 4-26-86 B#

Order phone Mrs. Bessie 10/27/90

A1

32

32

4

B1

2

3

4

C1

2

3

4

D1

M

M

M

M

M

M

M

M

M

864-4

A1) Linda CUNNINGHAM 7-3-87 B#
R. Thies B. Campbell

spec 3 ~~Linda CUNNINGHAM 7-3-87 B#~~
4 C.V. WRIGHT 11-23-80 # 1930
#3 Eddie L. Wright Sr. - 8-3-02

B1) Lulu B. Townsend 1-7-93
2 Eddie L. Wright Sr. 8-3-02
3
4 PAUL ELLIS JOINDXTER 8-26-85 B#

C1) Charles G. Mobley - 4-30-12
2 Doctor Madeline Mobley 6/27/90
3
4

D1) Lulu B. Townsend 1-7-93
2 JOHN HENRY TOWNSEND 1-23-88 B#
3 Elnora Ellis 7-28-86 B#
4 JOE THOMAS CARTER 3-15-87 B#

M
M

no room

M A1) Not enough for Doctor James Plummer 11/10/80
2 JAKE PLUMMER 11-81 Int # 2062
3 FLORE BATES # 9075 11-2-93
4 WILLIAM C. BATES 8-26-85 B#
R. Thies B. Campbell

~~MISS TRASKET 1-28-84~~
B1) ~~MISS TRASKET 1-28-84~~
2
3

4 ROSETHA ANDERSON 2-10-90 B#

C1) ALICE ELLIS 11-30-80 # 1933
2 Rev. P.S. Co. 2-5-96
3 CHARLES EDWARDS 1-24-87 B#
4 Alice Peddon - 5/25/91

D1) Doctor Mrs. Willie Cooky 3-5-90
2 Doctor James Plummer 11/10/80
3 Nathaniel Matthews 2-19-05
4 in Mrs. Alice 4/21/90?

M

M

M
M

1 ~~MARY'S ASTON 5-78~~
 2 for reg. card for 60 days from 2/17/92 for Kenneth [unclear] 4/21/90
 3 DARVIS ASTON 5-28-88 B#
 4

B1 TERRY WDALE JACKSON 6-7-86

2 see Bureau - North Plains - Range 5 - 16-92
 3 Leatha B. McNeil 12-16-02
 4 Child M-4 SEDRICK ROGERS approx 9-5-85 B# - used wooden box

C1 3/11/90 after Bonnie White & white

4 JOE HAWKINS 4-28-86 B#
 After the [unclear] 2/8/92

D1 Vernon Hester 9-15-05
 2 L.V. Mobley 5-9-03
 3
 4

M

A1 GERTRUDE ROBINSON 4-2-85 B#
 2 HERMAN ROBINSON 9-9-85 B#
 3 LENA H. ROBINSON 1-27-84 B#
 4

B1 Roland Robinson 11-13-04

4 ELLIEN DORSEY 7-23-83 B#
 3
 2

↑
 m.g. [unclear]
 ↑
 KENNEDY [unclear]
 ↑
 RUTHIE CRAWFORD

C1 CLAUDE HUDSON 10-10-81 In. # 2053
 2 DEBORAH WALLACE 7-3-87 B#
 3
 4 CHARLIE TAYLOR 11-3-84 B#
 m. Joyce for 2/1/92

D1 Sam Taylor 12-9-06

↑
 KATHLEEN MOORE
 4-20

M

A1 MINGO WILLIAMS 5-21-60 # 191

no other Rankins or Reid
CLEVELAND RANKINS
↑
Add to Clara Graves

MARY JACKSON 12-25-75 # 1359

B1 ROBERT CLAXTON 5-159 # 84

MERTEST CLAXTON
WILIE GILMER 1-26-95
↑
ELDER CLAUD GILMER 3-10-77 # 1498

C1 TOM GRAVES 1-2-85 B#

CLELAND RANKINS
↑
MAGGIE TAYLOR MARRIS 4-16-88 B#
↑
GEORGE JACKSON 12-20-59 # 107

D1 MAGGIE REID 11-18-73 # 1179

↑
REU. H. MICHAEL TAYLOR 1-23-77 # 1488
↑
JOHN TAYLOR 5-27-76 # 1434

↑
2
3
4

A1 MILDRED JONES 10-3-76 # 1465

2 CLARENCE STEVENSON 8-4-01

3 WARREN LANG 1-2-58 # 41

FBI PICKINSON 1-1-52

↑
SAMMIE LUCAS
↑

B1 VAN LUCAS 5-6-68 # 721

4 EDDIE STEVENSON - 4-13-02

C1 ANNE OETHE WICKED 12-17-77 WARREN JOHNSON DI. 11-20-78

2 STEVENSON 5-8-83 B#

3 LUCILE STEVENSON

4 EARSTIE STEVENSON

DI 2-3-99
8-19-96

D1 RUTH M JONES 9-11-53

2 DAVID JONES 9-23-05

3 WALTER LEE BURKOW 10-25-86 B#

1982
ford marker
F.L. 72A #2
to Ruby Lang

Mary Andrews

Michael Cox 10-26-06

Steve Halliburton 5-1-75 # 1303

Mary Halliburton 11-9-03 MARY HALLIBURTON

Willie Andrews 2-16-81 # 1970
Elise Cox 2-18-84 B#

Mary Jones 2-23-75 # 1286

Otis C. Fouche 12-15-82 B#

Robert Lee Cox 10-12-85 B#

Frank T. Cox 8-29-87 B#

Ella Mary Cox 12-2-06

Mary Andrews
Elder Cox
Mrs. Mary Cox

4

3

2

1

4

3

2

1

4

3

2

1

4

3

2

1

M

M

M

M

M

B

M

M

BEN CARROLL

Mattie L. Trahler 9-20-79 # 1751

Elder Ben Calhoun 10-30-86 B#

Mary N. Thompson 3-20-58 # 46

Izetta Merritt 2-22-79 # 1685

Ella P. Williams 7-22-79 # 1724

Lounie Bowles 7-26-79 # 1725

Rickey Watson 9057 9-11-93 7-25-79 Gussie Bowles

Ella N. Bland 9-17-92 Ric. Bland

Joe C. Bland 2-2-74 # 1198

Ralph B. Loftren 1-31-76 # 1406

Michael Bowman 4-16-72 # 1050

Clarence Ramsey 1-12-08

Lavie Myers 7-15-72 # 1069

Floyd Briscoe 7-12-75 # 1320

LARKINE LIME

4

3

2

1

4

3

2

1

4

3

2

1

4

3

2

1

M

M

M

M

M

M

M

M

M

A1 John W. Pearson # 9143
 # LM 9628
 CHARLES GILMER
 Willie Mae Hester 10-11-06
 Mrs. Willie Mae Hester
 8-11-85

L. D. STEVENSON 6-4-75 # 1310

B1 MARY ARNOLD 12-18-57 # 38

3 } Cora Watts 10-6-79 Int. # 1756
 2 }
 4 } (could be with above)

(1) Sallie Mae Frazier 5-3-99 from Frazier, D.I.
 2 } Sallie Frazier - Howard # 13292 -
 3 } FANNIE LEE KEITH 1-9-79 # 1668
 4 } MOSE KEITH 1-29-67 # 655

D1 DAVID STEELE 11-13-78 # 1657
 3 LOUISE BLAND 3-12-73 # 1128

David - not sure -
 OLIVER STEELE 11-25-77
 Rebecca White 10-6-75

4 } Mrs. George Cobb 3/20/99
 4 } Mrs. George Cobb 3/20/99

M

M

M

M

A1 Freddie Pew Sr. 5-2-93
 # LM 8017
 Rescue
 2 } Faw, Nancy 8-8-98 # 98-085
 3 }
 4 } CASSIE TRIPP 3-6-81 # 1973

B1 Catherine Brown Tifted 4/30/83
 # LM 9045
 CAMERON BROWN PT.
 2 } Patricia Dean 4-2-05
 3 }
 4 } WILIE KUNKERDALL
 D.I. 11-16-79

QUINTON WALKER JR. 12-3-88 B#

D1 Robert Pew 2-5-00 A

2 } Gertrude Boyd 1-16-95
 3 }
 4 } ROOSEVELT BOYD 1-13-75 # 1275

Rose Boyd

Patton Nickerson ↑

A1

2

3

4

B1

2

3

4

D1

2

3

4

122-1
A.I. Fioretha A. Sokolowski
3-25-0
4.
2.
3.
4.

103-D 1234

C.1.
4
3
2

122-2

A.1.

4
3
2

B.1.

4
3
2

C.1.

4
3
2

D.

4
3
2

Marquise Whitaker 4-2-02

A1 Will Brittain B# 595 4-3-66
2 Mary Brittain B# 194 6-12-61
3
4 Edie Brittain B# 172 2-13-61

B1 Florence Campbell B# 98 11-5-57
2 Geraldine Cable 7-23-99 ok
3 Roke Linn Buckett B# 1105 11-22-72
4 MATTHEW DUCKETT B# 1-17-84 (Augustine Redburn)
Dy 9-13-78

C1 Nellie Brown B# 1190 12-21-73
2
3 Mrs Josephine Noel 12-13-79 Int.# 1789
4 January Noel 2-8-78 Int.# 1567

D1 Ella Mae Kuder B# 882 2-19-70
2 Nellie J. Kuder B# 669 4-30-67
3 ERMISTINE LANNON 1-19-83 B#
4 George M. Reeder 11-7-94
Residence 2000
14445 (Pomeroy)

M
M

F.V.

61-D
64-C
67-E
70-F

65

all 65

A1
2
3
4

Augusta, Meadweather 11-12-82 No. Carey, Massachusetts
REV. GAREY MERRIWEATHER 6-10-85 INT.#
Arlene Dawson B#1891 9-15-80
NOT AVAILABLE

B1

JAMES EVERETT 12-19-57 B#33
ODELL EVERETT 3-6-73 B#1195
KATIE M. TAYLOR 2-4-78 B#1564

4

days - 4/16/90 - Mrs. Wilson RUTH HANBRED KR
PI. 12-281

01

Reserved Gloria Jones 06-17-05

2
3
4

BEATRICE GRAY DENNER 3-21-81 B#1977
MARSHALL DENNER 7-13-85 B#

2
3
4

ALFRED CASH 5-2-87 B#
Alfred Jones Neck
21.3-1880

4

LOUISE WILLIAMSON 9-10-88 B# Louise Williamson
FELTON WILLIAMSON 19-82 Int.# 2092

A1 Robert A Young
2
3
4

B

~~PAULINE STEVENSON 8-21-89~~
1:22-05

4

C

~~PAULINE REED 1-22-05~~
P. Reed

4

D

PAULINE REED 1-12-05
PAULINE GREER 1-22-05
ROBIE WEST 8-3-05 2-05
LARRY GREER
E'LONTA EXUM 4-11-09
EARL RICKETT 12-21-96 12-03

D1 VERENDA DAVIS B# 1998 5-16-81
4 Sister Annie Kelley Peary 2/2/92
3 Sister Annie Kelley Peary 2/2/92
4 SARAH RICHARDSON 6-5-83 B#

01 JOHN W. ARNETT SR. 11-3-83 B#
4 Sister Ray Lee Mc Gordon 10/12/91
3 Sister Ray Lee Mc Gordon 10/12/91
2 Sister Ray Lee Mc Gordon 10/12/91

B1 REV. FONDO TUTT 9-26-87 B#
4 Sister Mary Gordon 12/1/91
3 Sister Mary Gordon 12/1/91
2 Sister Mary Gordon 12/1/91
4 WILKIE REDMAN B# 1868-1-7-16-80

A1 GEORGE DUCKETT 2-16-81 # 1969
4 Sister Mary Gordon 10/1/90
3 Sister Mary Gordon 10/1/90
4 Sister Mary Gordon 10/1/90

RECEIVED
JAN 2 1992
JHN

Valentine's & Cards

Valentine's

D1 MILK BRADLEY 3-14-85 B#
4 Sister Louie Williamson 9-10-88
3 Sister Louie Williamson 9-10-88
2 Sister Louie Williamson 9-10-88

MAMMIE GARRETT 8-28-85 B#
4 Sister Mary Pearl 1-24-82
3 Sister Mary Pearl 1-24-82
2 Sister Mary Pearl 1-24-82
01 MARY LEE JEFFRIES 10-21-80 # 1911

B1 LEON PLUMMER, SR. 9-26-05
4 Sister Mary Pearl 1-24-82
3 Sister Mary Pearl 1-24-82
2 Sister Mary Pearl 1-24-82

A1 ZOE AIDRIDGE 8-19-00 B# 1821
4 Sister Mary Pearl 1-24-82
3 Sister Mary Pearl 1-24-82
2 Sister Mary Pearl 1-24-82
4 REV. EDGAR YOUNG 10-31-87 B#

6-1-5

6-1-21-4

Take New to an old book

M
M
M

- R1 Alice Gill 2-7-00 W
- 2 HENRY GILL B-1541 9-14-77
- 3 PATRICIA ANN FRYE 3-24-78 Int # 1578
- 4

Blue Bird
Dyke

B1

- 2 NORTH LEE BOON 7-11-78 Int # 1614
- 3 ZELPHIA REED 5-3-86 B#
- 4 Mamie Rice 2-8-95

IRA BOON
↑
ROSE L. BOONE
5-25-81

- 1 JOHNS GUNN 12-26-76 Int # 1480 (CENTER OF THE 2 SPACES)
- 2 " GUNN
- 3 ~~CATHERINE JOHNSON~~ 6-4-83 B# (Center Wood 211)
- 4 Ethel L. Grant Wright - 9/16/100

M

- D1
- 2 LOUIE ROBINSON 9-22-86 B#
- 3 HOSER HILL 5-11-80 Int # 1852
- 4 ROSA SPRIGHT 1-17-81 # 1950

about 1004
9/1/1900
Dixie Central Road Gordon 2/29/97
Tom Pruditt Hyman
Rosa Hill
5170

