

151

GARDEN OF PEACE

PEACE
 3 - C # 2+3
 4 - D # 1, 2, 4
 6 - D # 3+4
 11 - B # ~~1~~^{2,3,4}
 14 - D # 1-4
 17 - D # 3+4

Opened
 Baby size
 Peace 5-D # 4

PEACE

3019 Books



"Universal"
 Multi-Column Book

No. S 295

UNIT RULED

SINGLE PAGE FORM

- 2 Columns to right . . .
- 3 Columns to right . . .
- 4 Columns to right . . .
- 5 Columns to right . . .
- 6 Columns to right . . .
- 7 Columns to right . . .

SINGLE PAGE FORM

- + Quadrille Ruled . . .
- + Cash Ledger (Comb) . . .
- Ledger, Double Entry . . .
- Ledger, Single Entry . . .
- Record Ruled (32 Lines)

DOUBLE PAGE FORM

- 8 Columns to right . . .
- 10 Columns to right . . .
- 12 Columns to right . . .

Made in 150 and 300 Pages

+ Made in 150 Page only

MADE IN U. S. A.

TO REORDER, SPECIFY NUMBER,
 RULING AND THICKNESS INDICATED
 ON BACKBONE OF THIS BOOK.

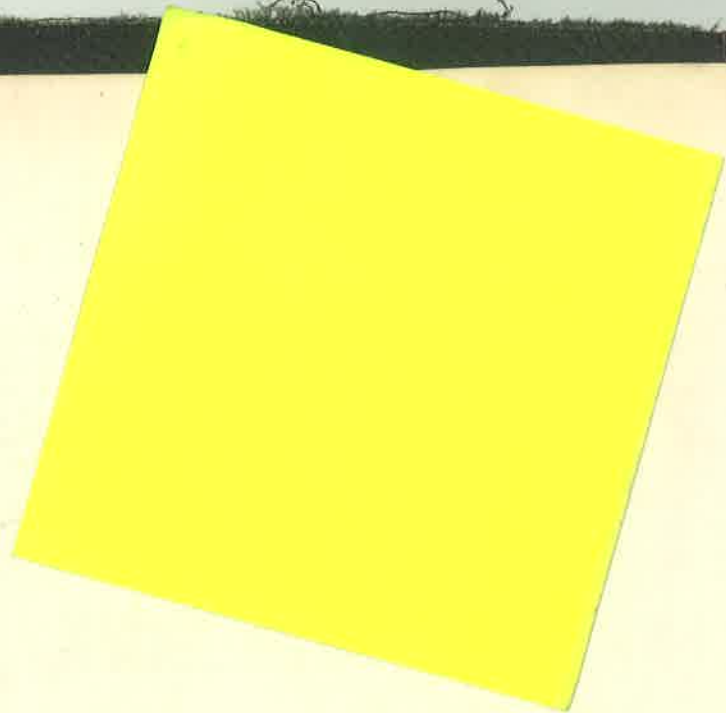

Peace

A1 }
2 }
3 }
4 }



C1 } Fannie Green 4-17-04 FANNIE GREEN
② MILLARD C. HALL 5-29-89 #3283 DI. ↓ 11-7-81
3 ANNIE LEE BELL 8-15-80 Int. # 1883
④ EARNEST BELL 12-6-85 INT. # 2678 DI-12-5-85 (EARNEST BELL)
CHAS. SMITH

D1 }
3 }

Charles P. ...

-1D4 MARY F. CHAMBERS 4-26-85 INT. # 2551

A1
2
3

ORCA
see EL 210-41

Alex Wiley D.I. 8-1-88

McC Thompson 11/23/90

- B1 CLARA THOMPSON 3-9-81 Int.#1976
- 2 David Thompson Sr. 8-21-99 Int.#2230-1
- 3 IRENE THOMPSON 3-31-83 Int.#2415
- 4 BOOKER THOMPSON 5-24-84 Int.#2415

7-8-81 DEED TRANSFER 8/22/85 FROM E. SIMS - OVERTON PARK SEVENTH DAY ABYEN

C1 Thunnie Graham B#1961

- 2 Mary Warren 6-27-94
- 3 MCKINLEY WARREN 7-19-86 INT.# 2721
- 4

D1 LUCILLE JONES 11-21-81 Int.# 2071

2
3
4

Mildred Fields
D.I. 11-25-88
MILDRED FIELDS
D.O.B. 4-7-88

A1

- 2 MAURY BRANCH SR 11-18-80 Int.#1978
- 3 IZORA Brooks 3-12-95
- 4 GUY BROOKS 3-27-86 Int.#2672

Wichita Branch 10-17-89
D.I. 10-11-84
M/M Mary Branch Sr.

M/M Guy Brooks
↓ 6-17-80 ↓

- B1 RUTH ELMA WILLIAMS 12-31-83 Int.#2338
- 2 RAYMOND MATTHEWS 9-21-84 Int.#2463
- 3 Ms. Lennie L. Bell 4-21-94
- 4

LENNIE BELL

D.I. 6-23-81

C1

- 2 Helen M. Broyles-Harroway 5-28-02
- 3
- 4 JAMES N. DAVIS 2-13-82 Int.#2104

James Davis

D1

- 2 Lela Broyles 4-23-95
- 3
- 4 Terskine Broyles 8-15-98

Lela Broyles +
Margaretta Broyles
DI 3-22-93
Lee Broyles D.I.
OCTAVIA DEAN
ADDIE BOUNDARY

1 (4)

A1 ROBERTA WELLS 1-24-81 Int. # 1958

M 2
3 WILLIAM EDWARDS 1990 INT.

WILLIAM EDWARDS
↓
12-5-84 R.P.

M C1 Sarah Edwards - 7-9-00 #3274 SARAH EDWARDS
2 FRED EDWARDS 7-24-83 Int. #224 ↓ DI. DI 2-8-88
3 Magnolia Anderson 4-30-05 M/Mw, Cleo Anderson
4 CLEO ANDERSON 2-19-89 INT. # 3241

D 1
2 Ricky Eddins 12-21-96

March '97
Charles Etha McNeil

A) SHANNON LASHAY PIERCE 4-6-88 7549

2
3
4

Res. for sister Charles Etha McNeil

M
M

B) ADELE DUTY 2-25-86 INT. # 7664

2 REV. WILBUR DUTY 1-21-83 Int. # 2207

3 Lue Easter D. Pierce 11-5-96 W.A. Pierce - D.I.S. 2-88

4 Elder W.A. Pierce 7-19-88 INT. # 3137

C) IVETTA CASON 9-24-80 Int. # 1894

2 FRANCIS RICHARDSON 12-31-83 Int. # 2336

3 LLOYD TAYLOR 11-19-81 Int. # 2069

4 CLEMMON TIGGS 11-8-80 Int. # 1925

D1 Pearlle Mae Davis - 3-18-99

2 EDWARD DAVIS SR. 11-7-80 Int. # 1922

3) Fay Vera Cooper 2/1/91

4)

5-18-4

25
5 7

A1
 1 ROSETTA ROBINSON 1-30-94 # 9109 *Rosetta Robinson DE 2-21-86*
 2 WILLIAM BURRUS 8-9-86 INT.# 2731 *Burrus 8-9-86*
 4 EDGAR MOODY 2-13-82 Int.# 2103

B1 SID MOODY 5-4-81 Int.# 1993
 2 KATIE Lee BRAUCH Nov 1911 *Nov 1911 Dorothy Pearl - Horniker II*
 3 *Earnestine Boyce*
 4 *DI 7-583*

C1 LAURA WOODARD 5-27-82 Int.# 2135
 2 Charles Myngen 6-3-97
 3 DAPHNE CHERELLE THOMAS 11-4-86 INT.# 2761 *Earnestine Boyce*
 4

D1
 2
 3
 4 Johnny Mae Davis 8-19-06 *Earnestine Boyce 7-583*

A1 *Bessie Banks*
 2 WILL DAVIS JR. 11-3-80 Int.# 1916
 3 HASKIN PAYNE SR. 9-15-84 Int.# 2459
 4 ESTELLA TIGGS 3-10-83 INT. 2226

M B1 *m/m William Penn Carr*
 2 WILLIAM PENN CARR 12-15-85 INT.# 2499
 3 Linnetta Merriweather 3-15-03
 4 Spencer Merriweather 12-10-97 *5-21-97*

C1 BARBARA A. GIBSON 4-25-81 Int.# 1987
 2 Margaret Johnson 4-3-04
 3
 4 Earl Kirk 8-7-04 *Louise Williams*

M D1 *Johnnie Mae Johnson*
 M 2 JOHN ANDERSON 3-20-86 INT.# 2670
 M 3 DAISY JOHNSON 1-28-83 Int.# 2210 *Daisy Johnson*
 M 4 FRED MITCHELL 12-17-89 INT.# 3211 *JOSEPHINE FITZGERALD*
Her FRED MITCHELL

2
6
8
A1
2
3
4

Sally Boyce
↓

M B1 JOHN HENRY BECTON 11-4-80 Int.#1920

2
3
4

Becton
↓

Sally Boyce

C1
2
3
4

Sally Boyce
↓

M D1 DAISY MURRELL 4-24-82 Int# 2124 Murrell 11-9-82

2 HENRY MURRELL 9-26-92 Int.

3
4

Henry Murrell - DI 7-24-88

M. Boyce
DI 6-26-84 Lee Boyce

95
9
A1

2 ELMO WHEELER 2-7-81 Int.#1960

3 CHARLES HA MURRELL 3-6-97

4 M. G. Murrell 12/1/91 8-20-99 et. ↓ P.I. ↓

DI 12-15-80 KP
LUDDIE WHEELER

M B1 ROSIE LEE MOSS FRAZIER 2-15-82 Int.#2106

2 CLEMIE MOSS

M 3 THELMA STRONG 1-2-82 Int.#2087

M 4 David Strong 9-12-87 INT#2931

DI 4-14-82
4/12/94 CALVIN FRAZIER KP

DI 12-17-81 KP
JUEL CHISUM

DI 4-12-87
DAVID STRONG

R. Chism

1 used for Nute Chisum 6/27/92 I. ROBERT H. CHISUM Sr.

2 Juel T. Chisum 6-11-97 5-3-81

3
4

DI
owned by Robert Chism Sr.

R. Chism

DI
2
3
4

Mary Helen 8-21-99 et.

A1 DAVID ALSOBROOK 8-29-81 Int. # 2030
 2 Inter Annie Hilkey 12/2/90 Mr. Annie B. Hilkey DI 9-23-87
 3 Mr. Pearlina Jewett 3-18-86
 4 REV. CHARLES LOVETT 8-21-83 Int. # 2290

B1 DONALD HUNTLEY 8-29-81 Int. # 2031
 2 WILLIAM C. LEWIS 8-13-83 Int. # 2284 William C. Lewis
 3 EDWARD WALKER 9-13-86 Int. # 2739
 4 Inter Nannie Walker 10/26/91

C1 MARY JANE SAULSBERRY 7-17-82 Int. # 2152 714-82 MARY J. SAULSBERRY
 2 Inter James Wolf 12/24/90 James Marie Welt
 3 Inter Ollie Burnette 12/28/91 Mrs. Ollie Mae Burnette DI 9-27-81 KP
 4 11-24-84
 5 DI 4-16-86

D1 M/M TOMMIE HAYSLET 11-3-81 DI 8-1-85
 2
 3 MRS. WILLIE MAE WILLIAMS 9-4-82 Int. # 2163
 4 Hold for Mr. L.C. Walker for 90 Days 10/24/91

M/M. GEORGE MASON 10-8-84 DI 12-3-87

A1 }
 2 }
 3 Symonia Burrow 7-24-04
 4 }

B 1.
 2 Mary Shaw 10-30-04
 3 Cinderella D. Knox 1-29-03
 4

C1 Susie Rollins 9-6-97 DI 1-9-84 KP
 2 SUSIE ROLLINS
 3 Inter Adam Taylor 2/20/90
 4 Evelyn B. Frazier 4-10-99

took part of space

A1 Addie Lyles 11-2-87 INT#2966
 2 ROBERT LYLES 12-15-86 #2771 ROBERT & ADDIE LYLES
 3 ETHEL LEE JONES 5-16-81 Int.#1997 D.I. ↓ 22383 KP
 4 ↓ ↓ WILIE JONES

B1 ELLA M. HUNTER 4-30-82 Int.#2128 4-29-82 Jack Willie
 2 Mildred Shaw 7-8-00 ↓ MILDRED 10-14-83
 3 ROBERT SHAW 12-22-85 Int.#2309 Nellie Walker #31-81
 4 D.I. 11-4-83

C1 Ceola Murrell 05-15-06 GEORGINA WASHINGTON B.W.
 2 Mattie Richmond 7-22-06 - BESSIE GUY - 9-15-81 D.I. 7-8-82 KP
 3
 4

D1 MELVIN & VIVIAN JONES
 2 ↓ D.I. 5-22-82
 3 ROSCOE & JOSEPHINE HORTON D.I. 8-2-82
 4

M { A1 Alice Price 7-28-94 D.I. 9-9-83 KP
 M } 2 HUBERT PRICE 5-16-81 Int.#1996 ALICE PRICE
 M } 3 DARYL JONES 8-30-81 Int.#2032
 4 Int. Richard Wheeler 6/29/90

B1 DI. Mary Lynn Morris
 2 Sister Fannie Cumming 1-10-89
 3 MILTON ODOM 10-15-85 INT.#2609 ODELL MACKLIN
 4 ↓ D.I. 9-13-84 KP

C1 Dorretha Holmes 3-20-00 Dorretha Holmes D.I. 7-2-81
 2 Ida Rooks D.I. 11-8-81 KP
 3
 4 William McGary 4-30-88 INT.#3097

M D1 Agnes Jones 6-10-06 Agnes Jones D.I. 7-2-81
 M } 2 WILIE JONES 11/25/90
 3
 4 D.I. 11-381 KP

13-B-1

- A1 } Jimmy Mc NEELY 1-5-94 # 9095 *Jessie M. McNeely*
- 2 } JESSIE McNEELY
- M M 3 } GEORGIA SOMERVILLE 12-1-81 Int. # 2075 *Mrs. Jessie M. McNeely*
- 4 } Int. for JACOB Somerville 6/28/92 *10-30-86*

B Not enough room for B.

- M C1 MINNIE JONES 9-2-81 Int. # 2035
- 2 WALTER LOFTON 8-15-81 Int. # 2024
- 3 VIRGINIA JEAN ROSS 2-7-87 Int. # 2801
- 4 Josephine McComb 6-28-97

- D 1. Tiffany Nicole Crawford-Baptist 6-15-02
- 2
- 3
- 4

- A#1 *Inter Augusta Broadnax 5/3/91*
- FRANK L BROADNAX 7-28-80 Int # 1877 buried in # 2
- (OPEN → (A) FRANK L. BROADNAX 7-28-80 Int. # 1877
- 2 } ~~FRANK~~ - BOTH
- 3 } JEAN JENNINGS D.I. 7-27-81
- 4 } EURELIA CARR 7-17-83 Int # 2267 *Mrs. EURELIA CARR KP.*

- B1 JAMES F. HINES 11-22-80 Int. # 1932
- 2) Earlie Mae Brooks 8-3-87 Int. # 2892 *MRS. EARLIE BROOKS*
- 3 LELIA BASS 3-4-82 Int. # 2110
- 4 ROBERT JUBERTS 9-24-83 Int. # 2297

- C1) LONELLA WACPER
- 2) LILLIE MAE JONES 7-2-84 Int. # 2424 *D.I. 7-7-80 KP V*
- 3) BERTHA MYERS 1-20-84 Int. # 2349 *Rosevelt Myers 12-2-83*
- 4) Theodore Roosevelt Myers 2-13-88 Int. # 3039 *Int. 2/13/88*

- D1) MARY HARRIS *for Burial Mary Harris 1-11-90*
- 2) JOHANN LOCKER *D.I. 8-26-84*
- 3) FRANK JR. HENDERSON 5-26-84 Int # 2417
- 4) Alice Adams 5-17-87 Int # 2838

15-1B 4 - EUGENE WALLS 3-30-85 Int. # 2544

- A1) Fannie Gentry 10-4-08
- 2) David Gentry 7-26-94
- 3) PEARLIE HAWKER 1-23-82 Int. # 2097
- 4) John Wayne Mull 8-15-87 Int. # 2900

DL 2-24-86
David Gentry

- B1) ROSIE B. LYNCH 3-17-84 Int. # 2384
- 2) FANNIE CUMMINGS 1-10-89 INT. # 3223
- 3) ~~Rayford~~ Richardson 3-10-89 # 3254

DL 1-23-86
Mrs. Olive Richardson 1-15-85

David Gentry DI 1-14-86
Mrs. Jessie Marshall
D7 10-12-84
GEORGIA MARSHALL
D7 10-28-84
JESSIE MARSHALL

- C1)
- 2)
- 3)
- 4)

- M D1) PERCY FLEMING 10-20-92
- 2) Robert M. Thornton 9-23-88 Int. # 3170 Naomi Brown DI 2-24-86
- 3) Robert L. Vassar 9-24-88 Int. # 3171 Robert La Vassar 9-24-88
- 4) no Room for Joe Willie Vassar

DI PERCY P. FLEMING 1-8-85

- A1) Early Golden Jr 7-18-97
- 2) Sharon Denise Coffey 1-15-05
- 3)
- 4)

DL 3-23-84
Mina Primes P.P.

- B1) und all #1 3/24/90
- 2) part #2 3/24/90

3/24/90
3/24/90
Doris Dorothy Ryan - Olive and Sephie Tark

- C1) WASH CHILDRESS 2-11-82 Int. # 2101
- 2) JOE WILLIE VASSAR 10-8-88 Int. # 3177
- 3) BETTY WEBB 4-19-82 Int. # 2122
- 4) Rose Childress 8-9-97

3-10-85
ROSE CHILDRESS
KATHERINE JACKSON
↓ ↓ 3-10-85

- D 1) Katherine Jackson 05-13-06
- 2) Eddre Roy Kirkwood 8-10-93
- 3) Damion A. Toliver 12-31-02
- 4) Damion A. Toliver 12-31-02

3-10-85
GERARDINE MARSHALL

oversized

- A 1 HATTIE WORRELL 3-9-83
- 2 SAM WORRELL 7-19-80 Int. # 1873
- 3 CHANNIE KIRKWOOD 1-5-81 M/M ANDREW KIRKWOOD K.P. 3-4-88 K.P.
- 4 Andrew Kirkwood 8-10-93 # 9043

D.I. 10-9-80
HATTIE WORRELL

3/18 day held here close to Mm. Emma Jean Pittman - for Mr. Willie Pittman

M B 1 Anter Emma Jean Pittman 3/7/92

Willie B. Pittman

- 2 Alma Pittman 2-17-98 ch.
- 3 MARTHA NELL PITTMAN TURNAGE 2-7-84 Int. # 2362
- 4

1-7-82 K.P.
Alma Pittman D.I. 11-11-89

- C 1 ELIZABETH McNEAL 12-27-93 # 9093
- 2 JAMES McNEAL 8-23-80 Int. # 1884
- 3
- 4

Clig. McNeal D.I. K.P. 206-80

Held for Mr. Buchanan til Nov 1, 1990
Anter Ulysses Buchanan 9/29/90

- D 1 Barbara Yates Boyd 1-10-88 Int. # 3000
- 2 EFFON BOYD 10-4-80 Int. # 1898
- 3 DAISY DICKERSON 2-12-83 Int. # 2219
- 4 PRENTISS JONES 6-29-82 Int. # 2146

EFFON BOYD
↓

A 1 Charles Pittman 3/5/97

4-15-14 K.P.
LOLLIE PITTMAN

- M 2
- M 3 INT. GLORIA ROWLETT 4-29-92 10-11-89 Gloria Rowlett D.F.
- M 4 CLARA DOUGLASS 8-18-81 Int. # 2026 Clara Douglas

- B 1 Rosie Sanders 4-2-88 Int. # 3081 Rosie Sanders D.I. 7-29-87
- 2 JAMES SANDERS 2-14-81 Int. # 1967
- 3
- 4 ETTA HERMAN 10-16-81 Int. # 2055

D.I. 7-29-87
Gonzella Masse

- C 1 MRS. ROSIE B. JONES 1-31-81 Int. # 1957
- 2 William Jones 10-13-95
- 3 LEON LYNN JR. 2-14-82 Int. # 2105
- 4 SIDNEY KIND 5-1-87 Int. # 2827

- D 1 Lillie Brown Medcalf 8-15-87 Int. # 2901
- 2 Anter Mary Alia Taylor 6/16/90 7. ch. of 2004 then Mildred Johnson 11-14-87
- 3 Mildred Johnson - 5-29-03
- 4 Charles E. Johnson 1-15-01 ch.

2

- A1 } Adolphus Shipp 4-17-99 d.
- 2 }
- 3 }
- 4 } Ruff Boyce 2-1-97 d.

Adolphus Shipp
DI 4-1-86

- B1 } Christopher Tade 11/3/89 - 01/90
- 2 } CARL ERIC ROWELL 7-11-96
- 3 } Inter Chester Marshall 4/11/92
- 4 } Eddie Kirkwood 8-10-93 LM 9042

- C1 } Georgia Jones 1-19-08 DI Mrs. Leola Jones
- 2 } GEORGE JONES 12-3-81 Int.# 2076
- 3 } BENJAMIN CURRY 2-14-84 Int.# 2366
- 4 } VANCE EDWARD THOMPSON 12-8-84 Int.# 2495

- DI } Tony Pollard 2/2/91
- 2 } Int for Willie Ann Boyd Whitely 8/3/92 at road pr.
- 3 } CARLTON REESE DOWNEY 5-8-82 Int.# 2132
- 4 }

- A1 } Inter Mattie Ford 4/4/92 D.I. 1-4-82 JODIE B. FORD
- 2 } Jodie G. Ford 12-31-00 d.
- 3 } ROSIE GERTRUDE MITCHELL 10-27-84 Int.# 2474
- 4 } Inter Thomas Boyd 11/24/91

- B1 } EDGAR F. LEMONS Inter Arthur Janie Mamed
- 2 } Georgia Leona Lemons 4-19-88 Int.# 3093
- 3 } DWINZELLA WALKER 1-3-87 Int.# 2781 ZELLA WALKER
- 4 }

- C1 } ALINE WILLIAMS 8-26-80 Int.# 1885
- 2 } JOHN L. SULLIVAN 12-17-85 Int.# 2630
- 3 } MARY Plummer Edmondson - 9/18/01
- 4 }

- DI } ROSIE MARIE SMITH #9074 10-28-83 ROSIE M. SMITH
- 2 } Alfred Smith Sr. 9-19-02 DE 9-16-80
- 3 } Edridge Boyd 1/23/96
- 4 } Clinton Smith 9-5-07

21-184

M/1-D-4 Rev. Roman F. Boyd 3-1-85 INT# 2528

- A1) Jessie Harris 2-17-01d
- 2) NATHANIEL HARRIS 10-11-80 Int.# 1902
- 3) LMA C. HARRIS 11-16-96
- 4)

Nathaniel Harris
 ↓
 SUSIE BARRETT
 YERMA SHIPP
 FOR 4 SPACES IN YERMA
 P.I. SHIPS NAMES 627-53

- B1) CARL POWELL
- 2)
- 3) Rosie Yancey 9/12/87 Int.# 2928
- 4) Carolyn Johnson 9-6-96

BARRY SHIPP
 STACY SHIPP
 ROSIE YANCEY
 DI 6-27-83 KP. TIMOTHY DOZIER

- C1) LAWRENCE GREER 2-15-83 Int.# 2222
- M 2)
- M 3)
- 4) FLORENCE NORMAN 4-3-87 Int.# 2808

Inter Pearl Williams 10/13/90 JAMES WILLIAMS
 Inter James Williams 6-3-89 DI 3-7-84 KP

- D1) ROSETTA G. HOBSON 9-11-80 Int.# 1889
- 2) Donald E. Inge 9-6-96 cancelled BARRAS HOBSON 9-16-80
- 3) Inter Conrad Hiller 10/19/91 cancelled
- 4) TERESA LYNN JUBIRT 7-15-86 Int.# 2659

- A1) BEN WILLIAMS 10-11-85 Int.# 2606
- 2) NO ROOM -
- 3) PETTY SHIELDS 5-7-83 Int.# 2287
- 4) Leroy Shields 1-28-88 Int.# 3006

BEN WILLIAMS D.I.

- B1) HENRIETTA D. SHIELDS
- 2) BEN BURR 11-14-81 Int.# 2067
- 3) Earnestine Torry 3-6-04
- 4) JUDIE BELL THOMPSON 12-21-86 BA 2775

DI 2-84 KP. MISS JUDIE BELL THOMPSON

- C1) THELMA JUBIRT 2-14-81 Int.# 1968
- 2) EMMA WADE 11-4-83 Int.# 2308
- 3) LITTRELL HAYES 1-28-89 Int.# 3735
- 4)

Inter Mary Lee Neal 1-27-90 DI 2-12-84 KP

- D1) WILLIE MARSHALL 7-21-84 Int.# 2432
- M 3) EULA C. SMITH 1-8-87 Int.# 2786
- 4)

Inter & Neal - Jandus Neal
 C. Smith
 Ulysses Smith DI 3-3-84 KP

Peace 45A#1

A) Margaret Thompson 8-13-88 Int # 3152 Margaret Thompson 8-13-88
 2 Interview James Nichols 2/24/90
 3 no 3+4
 4

C) Mary Turner 4/2/90 Mrs. Mary Turner 7-2-87
 2 Johanie Torry 6-9-04
 3 no 3+4
 4 Jerry Dodson 7/12/95

D) ZANIE POWELL TRATCHER 12-24-83 Int. # 2333
 2 MARGARET KIMBALL
 3
 4

M A) Delia Moore 10-10-01 Mrs. Marcellus Moore
 M 2) Marcellus Moore 7-20-87 Int. # 2880
 3) ORA MORGAN 7-6-82 Int. # 2150
 4) JOHN MORGAN 11-19-85 Int. # 3677 Julia Johnson Father

B) Interview June Hale 7/28/90 JUNE B. HALE S-1145
 2 Probs Auferman Room
 3 Newt E. Green Sr. 7-12-03 Newt Green D.I.
 4 RUBY ISH MEAL 12-2-80 Int # 1934

C) Ella M. Hale 8-15-01 Wilson Hale
 2) Wilson Hale, Jr. 2-13-97
 3) Wallace Harris Sr. 6-17-00 D.I. WALLACE HARRIS
 4) D.I. 10-17-83 K.P.

D) RUBY RHODES 10-31-80 Int. # 1914 RUBY RHODES
 2
 3) Henrietta Cole
 4) Henrietta Cole 2-28-88 Int # 3057
 → Ruby Mae Ishmeal 5-8-80 Int # 1931

25-1-B4 ELINS WATKINS JR - 3-24-89

25-1-D 4 Christopher Moore 10-18-03

A1 Janet Graham 11-15-01 ¹⁰⁻²⁰⁻⁴³ FANNIE Boyd
 2 JOSEPH GRAMM 7-1-84 Int.#2425
 3 Inter Jeanette Criswell 11/17/90
 4 used entered for Bobby Andrews 10-9-89

B1 Lillian Jefferson 3-9-02 ^{William Jefferson}
 2 James A. Mason 1-4-05 ^{V.P. 11-28-14}
 3 DI 5-2-85 Mrs. Frankie JOHNSON 12-9-60
 4 CATO JOHNSON 4-17-82 Int.#2118 CATO JOHNSON 4-1-82

M
M

C1 KATIE BRYANT 12-11-82 Int.#2192
 2 FINNIE BRYANT 12-30-82 Int.#2199 ¹²⁻⁹⁻⁸² ELSIE WILLIAMSON
 3 DILCY THOMAS 3-2-85 Int.#2530 ¹²⁻⁹⁻⁸² DILCY THOMAS 4-1-84 M
 4 Mattie B. Andrews - 6-23-87 Int.#2861

DI ^{Not enough room}
 2 SIRE P. FREEMOND 5-8-84 Int.#2409 ¹²⁻⁹⁻⁸⁹
 3 LILLIE M. RANDOLPH 9-15-84 Int.#2458 ^{for Bobby Andrews Andrews 4-23-87}
 4 used Elijah Crawford - 5-24-84

A1 CORA ALEXANDER 10-17-81 Int.#2057
 2 IDA B. TAYLOR EDWARDS 6-6-82 Int.#2141
 3 NECESE ECATOLS HANNA 9-14-84 Int.#2457
 4 ^{6/3/89} Rosie LEE Taylor Haynes Res. ¹¹⁻¹⁹⁻⁸⁹ Minnie Hanna

B1 ^{Inter Claude Maria Edwards 8/29/90}
 2 MARY BRADLEY 10-1-82 Int.#2173
 3 ^{Col. David Honors in this 2/19/90}
 4 2/22/91 held for Mrs. Heard 7/11/82 in 28 A#1

C1 ALLENA J. HOUSTON 8-11-82 Int.#2159 ^{WILLIE MAE DEAN 7-11-82} ALLENA HOUSTON 7-11-82
 2 DI 7/25/88
 3 DI
 4 DI

DI ⁷⁻¹¹⁻⁸²
 2 ^{WILLIE DEAN / A. Houston}
 3 MARCELLUS (SPORT) BROOME 5-3-86 Int.#2688 ^{DI}
 4 ^{DI}

bill 278#4 for Mrs Hurd

- A1 Jamie G Hurd 3-7-96 ^{MJ} Edwards
- 2 ~~John Rott Hurd 2/22/91 Cole leg someone burial #2 un #1~~
- 3 EZELL JOE POWELL 11-30-88 INT.# 3199 ¹¹⁻³⁰⁻⁸⁸ Ezell Joe Powell
- 4 HARRY GUY D.I. 3-3-89 FS

- B1 ^{DI 3-3-89 FS} Mrs Alberta ~~PK~~
 - 2 Mrs 1-13-90
 - 3 CATHERINE BUTTS ^{DI 6-21-89}
 - 4 ROSEA MCGOWAN ^{DI 11-14-89}
- Mr. Willie Cowan 5/25/91?

- M C1 LARRY TAYLOR 2-15-84 Int.# 2367 ^{LARRY TAYLOR 2-15-84}
- 2 Terry Lee Taylor 12-87 Int.# 2996 ^{Mrs. Cosby J. Craig 5-20-84}
- 3
- 4 ERNA HUGGINS 7-20-84 Int.# 2430 ^{Erna Huggins 7-20-84}

- D1 Joe Louis Wilkins 5-4-87 Int.# 2826
- 2 Robert Hurd 12-22-05 ^{Eugene Mae Jay 10-15-84}
- 3 ^{Rev. Lillie Mae Crawford}
- 4 EUGENE CRAWFORD 5-24-84 Int.# 2416

D.I. 6-13-84 KP

- M A1 Susie Jackson 1-13-90 SUSIE JACKSON
- 2 FLENNARD JACKSON 9-12-82 Int.# 2167 FLENNARD JACKSON
- 3 INTER Lottie ELBERT ^{12/11/91} ^{EXAMINE DENIX 7-23-85} Lottie Elbert ¹¹⁻²⁹⁻⁹¹
- 4 Tom ELBERT 12-1-84 Int.# 2493 ^(Tom Elbert)

- B1 GEORGE MURPHY 4-9-81 Int.# 1982 ^{Geo Murphy}
- 2 LYDELL PEOPLES 8-31-81 Int.# 2034 ¹¹⁻²⁹⁻⁹¹ ¹¹⁻²⁹⁻⁹¹ ^{D.I. 5-3-85}
- 3 Lillie Mae Ross 5-5-99 ^{LILLIE MAE ROSS KP}
- 4 FANNIE STURDIANT 12-19-81 Int.# 2084 ^{Sturdiant 12-16-81}

- C1 Lester Benson 4-18-09 LESTER BENSON
 - *2
 - 3
 - 4 ADA MAE SHACKLE FORD 10-20-84 Int.# 2473
- D.I. 7-28-84 KP

- D1 Winnie Mae Anderson 10-1-94 ¹⁰⁻¹⁻⁹⁴ Winnie Mae Anderson
- 2 ^{P.I. 10-14-80 KP}
- 3 ^{HENRIETTA CRISWELL}
- 4 MARY CRISWELL 10-7-85 INT.# 2603 ^{D.I. 8-26-81 KP}

A1 LAWRENCE MOORE 2-14-84 Int.# 2365

2 Julia Smith 3-19-04

M 3) DELLA SMITH 10-24-81 Int.# 2059 Della Smith 10-23-81
4) Mary Lynn Morris Keys

B1) Int. FANNIE MORRIS

2

3

4

DI 6-5-81
REV. HUGH MORRIS
↓ ↓ 10-23-81

DI. JUNE COLWELL NEW FELLOWSHIP CH.
7-18-83 K.P. 10-3-81

C1 SUSIE L. GOODMAN 9-11-81 Int.# 2041

2

M 3) MINNIE HOLLMAN 3-26-83 Int.# 2229 Being Lolly

4.

M D1) ANNIE BELL SMITH 9-20-82 Int.# 2170 NEW FELLOWSHIP CHURCH

2) 4/13/91 - St Lewis Sr. Annie Bell Smith (son) Sila Jones

3) DOROTHY LEWIS Jhanni Mae Butler

4) DOROTHY LEWIS 10-3-81

A1 } Rosie Jackson

2

3) Patricia Watton 4-14-07

4) Myra Lynn Mosby 5-12-07

Melody Wright

B1)

2

3

4) PELTON OGDEN 12-18-82 Int.# 2194 Jrs Oden

DI. CHRISTL BROOKS STEPHENS

DI. DANIEL M. STEPHENS
for Oden Hugh
6-30-81

C1)

2) RICHARD NEAL 8-27-82 Int.# 2161 Richard Neal 8-22-82

3) AZELINE AUSBON 7-2-83 Int.# 2262 AZELINE AUSBON 4-11-83

M 4) LARRY CARL MOSBY 2-11-84 Int.# 2364

check membership - no install fee

D1) TOMMIE LEE HERGENS 8-6-83 Int.# 2281

- 2) Sister Tommie Mae Roach 2/29/91 ✓

3) WALKER D. ROACH 7-21-84 Int.# 2431

4)

Jhanni Mae Butler
DI 7-24-83

Rosevelt M. Craig 2-14-84

A1

2
③ THOMAS HUNT JR. #3248
4 LELAR S. COX 8-8-84 Int# 2440

Thomas Hunt
D.I. 11-10-82 KP

B1 LILLIE MAE BECTON 8-11-84 Int# 2441

2 David R. Becton 3-13-04

③ Odell Holmes 3-8-88 Int# 3064

Odell Holmes

C1

2 Margaret Bond 7-10-04
3 Willie Pettis 6-25-04
4

Beverly Peterson
Clizabeth Ware DE 6-17-89
6-17-88

M D1 DENNIS LEE EVANS 12-15-84 Int# 2497

2 maybe Willie Curry - 5/28/91 ? de # 288 #4
3 Inter Dorie Stewart 10/9/91 Sam for 2 Mrs. Stewart
4 Inter Sam Stewart 7/12/90

0 used
00 used
000

Thomas. Stephanie 11-7-98 98-119 AT Road

A1

2

3

single → ④ contract

Inter Eddie McVay 6/27/92
Burd Lawrence
Frank Garrett 5-25-81
Clara 3/20/89
D. 13-19-84
Francis Margaret McVay
Eddie McVay 12-11-81

B1 Mashekia Hamer 1-6-96

2 CHARLENE BECKS 9-12-81 Int# 2042

3

4

C1 Ernestine W. Chiom 4-26-03 ERNESTINE CHIOM 8-25-83 KP

2 EARNEST WINFREY 6-23-83 Int# 2256

3 WILLIE NETT WARE 7-10-89 #3294

4 KATIE JETERS 6-10-81 Int# 2007

D1 HARVEY EDWARDS, JR. 7-7-84 Int# 2427

2 MARY L. DAVIS 8-13-97

3 Ida Parker 6-26-99

4

33-10

#4 EZRO SCOTT 3-3-84 Int# 2376

Onto E. L. L. 11/24/91

33-1B4

Clara Louise Malloy 11-11-84

M
M

- A1) Callie Dorsey 5-2-09 *Callie Dorsey*
- 2) MORIL DORSEY 10-15-83 Int.#2304 *Moril Dorsey*
- 3) JDA BELL ALEXANDER 10-10-81 Int.#2083 *JDA Bell Alexander*
- 4) Aretha Cunningham 10-27-97 *ARETHA CUNNINGHAM*

- B1)
- 2)
- 3)
- 4)

Sold

3-2-83
Mr & Mrs. Robt. McKinney
DI 7-6-83
Ruff, Boyce

- C1) ERMA FARSEE 11-6-82 Int.#2186
- 2) Joe Farsee 8-7-98
- 3) Robert Farsee 5-17-04
- 4)

- D1) IRETHA McVAY 4-11-87 Int.#2813 *IRETHA McVAY*
- 2)
- 3) LUE T. Kuykendall 10-5-85 Int.#2599 *(OPEN)*
- 4) A.C. REECE 12-21-84 Int.#2498 *PAUL REECE*

Marvin D.

M
M
M

- A1)
- 2) REV. E.A. JEFFRIES 11-2-85 Int.#2617 *REV. E.A. JEFFRIES*
- 3) MINNIE KING 4-18-82 Int.#2120
- 4) George Collins 8-29-87 Int.#2919

- B1) Res. Lila Moe Brown *LILA BROWN*
- 2) WALTER S. BROWN 2-4-84 Int.#2357
- 3) MARY WALTON 4/4/98 *Mary + Mr. Walton*
- 4)

- C1) DELORES JEAN ROBY 4-2-83 Int.#2231
- 2) JAMES EDWARD PLUMMER 3-26-85 Int.#2539 *Res.*
- 3)
- 4) COR TEGO RICHARDSON 1-16-84 Int.#2347

- D1) BETTY JEAN TURIGHT 2-15-85 Int.#2522
- 2) ALMA SANDERS 10-4-86 Int.#2746
- 3) RESERVE FOR MRS. JAMES (Dorothy) GRAY - 8-13-86
- 4) James Gray 8-13-88 Int.#3153

- A1
- 2 Darren Ford 9-20-08
- 3
- 4 Denteel Burks 5-10-08

- B1
- 2 Doris Evelyn Thomas 12-28-02
- 3 Travis Burks 3-10-07
- 4

- C1 ALBERT JONES 7-21-84 Int. #2434 Albert Jones 9-21-84
- 2 LARRY WHITE 5-9-87 Int #2831
- 3 Magnolia Cox 9-18-87 Int #2934
- 4 Priscilla White Rice 7-30-88 Int #3147 Priscilla Rice 7-30-88

- D1 STEVEN WRIGHT 5-17-87 INT. # 2839 11-15-87
- 2
- 3 ~~AUGUSTA MASON 1-3-81 Int #1944 (see EL)~~
- 4 ~~STEVEN WRIGHT 5-17-87 Int #2839~~

open 4

DS 15-14-84
R. L. Hillard
DI

- A1 Susie Lee Butler 12-23-93 #9092
- 2
- 3
- 4

REW HUGH MORRIS
DI 1-10-93

- C1 Clara M. Yates 9-17-87 Int #2933 12-28-93
SAVANNAH DICKSON
- 2
- 3
- 4 Eddie Johnson 8-18-93

- D 70 D. check if enough Penn SHARON D. WILLIAMS 9045 8-1-93

Marvin Potts
Peace
36 A #1

- A 1
- 2
- 3
- 4

Ethel Stiger 8-30-08

Ethel Stiger

Coley Stiger

- B 1 Coley Stiger 6-16-88 Int #3117
- 2 Harvey Bankhead 12-19-87 Int #2995
- 3 Biedia Dotstrey 3-4-95
- 4 FRASER DOTSTREY 10-31-82 Int #2185

- C 1 William Sykes 4-8-00
- 2 L.P. Williams 3-9-04
- 3 Gwendolyn Payne 2-3-07
- 4

- D 1
- 2
- 3
- 4

Easter Whitmore
Ronald Whitmore 3-13-00

8A-1B #4 ROSIE ANN WILLIAMS ROOKS 12-27-84 B# 7502

8-1D-4

ALICE & PERCIVAL
D.I. 4-19-85 KP. GEORGE
COLEY STIGER
DI 4-12-90 4-6-83

DI 4-12-86 4-6-83
COLEY STIGER
KP. 5-17-84
BIRDA DOTSTREY
FRASER DOTSTREY

D.I. 3-25-84
ELIZABETH ALLEN
6-9-83

Walter Coleman
D.I. 4-11-84
Ronald Whitmore
5-25-

- A 1
- 2
- 3
- 4

Inter Louella Brown 8/20/90
CORNELIUS JOHNSON 2-15-85 Int # 2523
Ruby Barnett - 4-8-00
Ruby VA. Barnett 5-18-85

- M
- M

- B 1 Ethel L. Griffin 6-18-88 Int #3121 Ethel Griffin
- 2 OVERTON GRIFFIN 9-9-84 Int #2456
- 3 Callie Williams 5-2-85 Int # 2840
- 4 CHARLENE SULLIVAN 5-8-84 Int #2410

- C 1
- 2
- 3
- 4

Oscar Whitmore 6-27-86 Int # 2715
Ruby VA. Barnett 5-18-85
Edna Adams

- D 1
- 2
- 3
- 4

6/8/90
Bessie Bernita Patrick Freeman Patrick D.I. 2-11-85
MAY PIRTLE 8-24-83 Int #2287
JACK ERVIE WILLIAMS 10-4-86 Int # 2745

Peace 40C#3

Cole said son in #1-5/25/91 used 40C#2
Raymond Boles DI 5-20-85
Raymond Boles 8-29-81 Int. #2920
WILLIAM REDDING 1-2-82 Int. #2089
WILLY (BUCK) BROWN 1-2-82 Int. #2088

ANGIE DWAYNE BURKES 1-21-86 Int. #2647
D.I. 12-12-83 KP

- 3 } Mariestein Burkes 9/17/02
- 4 } William L. Golliday 9/95
- 4 } Athena Burks 10-25-03

C1 } Enter Rosie Boles - 5/25/91 Instead of 40A1.
 2 } Enter Ruth Redding 9/21/91
 3 } used for Rosie Boles chest
 4 } AMMON A. RAYNOR 11-6-88 Int. #3187
 M }
 M }
 M }

D1 } Ricky EDDING 12/23/90 M J Edwards ? 8/28/91
 2 }
 3 } Enter Marie Williams 12-21-94
 4 } ROBERT WILLIAMS 12-1-85 Int. #2675
 M }
 M }
 M }

- A1
- 2
- 3
- 4

DI 11-14-89
 Enter Willie Frank Thomas
 2/23/92 DI James + Georgia Clark
 ↓

B1 TERRANCE BROWN 1-6-82 Int. #2091
 2 } Enter Mary Grayson 4/11/92 MARY GRAYSON DI 12-1-87
 3 } Karl Elam Jr. 11-21-87 Int. #2981 Carl Elam Jr. 10-13-87
 4 } Entered Dollie Duncan 4-15-89 Dollie Duncan 10-2-87

C1 } ADLAIDE MORRIS 1-2-97
 2 } Hold Reo Morris for ADLAIDE MORRIS -
 3 } What needs to be done? Burd Shelia Morris
 4 } Sold - Reo High Morris FOR MARY LYNN MORRIS
 L Reo High Morris FOR MELODY WRIGHT

D1 } Arthur Freeman 7-23-88 Int. #3140 for DI
 2 }
 3 }
 4 } Enter Willie B. Payne 6/27/92 Willie B. Payne Int. #81096
 ✓ ✓ ✓

CHANGE SPACES FOR
 MARY LYNN MORRIS
 MORE TO HIGHOR
 GROUND - POSSIBLY 13-B#1

A1 EVELYN JOINER

10-2-000

- 2 ↓
- 3 ↓
- 4 ↓

Researched Mildred E. Brown 8/19/13

B1

2 Freddie L. Brown Sr.

8-9-03

3 Lula Mae Holden 5-1-04

4

A1)

2

3

M 4) RILEY STANFORD 4-21-84 Int.# 2404

M/M WILLIE CAP
 ↓ D.J. ↓ 42
 D.J. 9/19/51
 MATTIE LEE CHAMBERLAIN
 J.O. Patterson 11/20

B1 Samantha Burtis 5-9-87 Int # 2830

2 JOSHUA McMATH 10-9-85 Int.# 3604

3 Inter Mildred Strayer 12/3/91

4 DR. FRANK STROZIER 5-12-84 Int.# 2413

JOSHUA McMATH
 Rec. Strayer

INFANTS

FOOT

HEAD

C1

2 ALBERT MONDIE 7-27-89 Int.# 3745

3 TIRA JOHNSON 7-8-89

4

For Infants
 For Infants

Foot

HEAD

D1

KEVIN RYAN GIBSON 9/6/90

Deon Wallis 9/8/90

2

DERRICK YANCEY 10-11-89

3

PORCHA JALANE TURNER 11-2-89

4

43-1B-1

2

3

4

PHILLIP TERRY 1-29-85 Int.# 2512

see Charles
 43-1D-4

43-1D-4

ALESHA MOORE 1-4-89 Int.# 3717

For Infants

43-1D-4

43-1D-4

43-1D-4

Inter Courtney Simmons - 4-10-89
 Inter Karen Nichole West 4-10-89
 Inter Fongsha Shelnae Moore 3-28-90

A1 BOBBY MAE ANDERSON 10-24-88 INT.# 3184
 2 WILLIE JAMES ANDERSON SR. 12-29-84 - INT.# 2503
 3
 4
Inter Wesley Patrick 6/29/90

B1 } Archie Anderson ^{DI 2-24-86}
 2 } Archie Anderson 2-22-91
 3 }
 4 JOHN TUCKER SR. 3-28-85 INT. 2541

C1 } Henry Whitmore 11-17-99
 2 } Henry Whitmore 11-17-99
 3 } KAREN A. WHITMORE
 4 } Infant Tate 2 12-9-96
 BABY CESSAN 6-15-96
*Henry Whitmore 11-17-86
 2-14-87
 one previous from*

D1 Eddie Lee Daniels 10-7-03
 2 ~~BABY CESSAN 6-15-96~~
 3 **Int. for John Henry Daniel 7/15/92** Life Church of God in Christ
 4 Juanita Daniels 5-25-01 *Red Book* 5-31-83

A1 }
 2 }
 3 }
 4 }

Life Church of God in Christ
 Red Book 6/2/83
 5-31-83

B1 }
 2 }
 3 }
 4 }

Life Church of God in Christ
 Red Book
 5-31-83

C1 }
 2 }
 3 }
 4 }

Suzie Mae Barnett 9-18-04
 India Adams 1-6-05

D1 }
 2 }
 3 }
 4 }

9-4-93
 DI 2895 Received for ^{Dickson} ~~Savannah~~

A 1.

- 2 Floyd E. Jones 8-10-02
- 3 Chequita McClenton 12-24-05
- 4

B

- 1. Richard Leon Winbush 12-29-01
- 2. Roland Collins 10-6-01
- 3 Jermaine Young 07-01-06
- 4 Ruby L. Norfleet 4-27-02

C

- 1. Louis Wakefield 10-28-04
- 2
- 3
- 4

D

- 1.
- 2.
- 3
- 4.

BBY MAE ANDER
WILLIE JAMES A

Archie And
JOHN TUC

C 1) Henry
2) KARE
3) Infant
4) BA

1) E
2)
3)
4)

LONG ISLAND
 ROOSEVELT HESTER
 22 DEPT
 VERA
 DEPT

Will Davis
 Pease 74#2
 Clyde Bledson
 E.L. 27B#4
 Check B#3

the
 Stage
 M

M

~~11~~

HOP HOPE

4

- A 1
- 2
- 3
- 4

- B 1
- 2
- 3
- 4

- C 1
- 2
- 3
- 4

- D 1
- 2
- 3
- 4

HOPE

110

3

- A 1
- 2
- 3
- 4

- B 1
- 2
- 3
- 4

- C 1
- 2
- 3
- 4

- D 1
- 2
- 3
- 4

150

2

HOPE

A 1
2
3
4

B 1
2
3
4

C 1
2
3
4

D 1
2
3
4

HOPE

1

A 1
2
3
4

B 1
2
3
4

C 1
2
3
4

D 1
2
3
4

MARGIE WILLIAMS 4/20/98

611



2325 HARTWELL HWY
ELBERTON, GA 30635

April Alicia Bean.

A.B. Para 51 D[#]4
Feb 16. 2009

Barone Tootise Kelley

Feb. 3. 2010 E.L 98D[#]4

S.H.A.

WORSHED BURKS

July 24, 2010 Peace
H.G.B. #4

Phone: 800-637-3790 Fax: 800-637-1501
www.agmmemorials.com

Iris Miller
E.L.

J.C. Ervin
Para